Seventh Edition

ST. LOUIS POST-DISPATCH

ONLY ST. LOUIS EVENING NEWSPAPER WITH ASSOCIATED PRESS DISPATCHES.

7th EDITION

VOL. 58. NO. 313. ST. LOUIS, SATURDAY EVENING, JUNE 30, 1906—TEN PAGES. PRICE (In St. Louis, One Cent. Outside St. Louis, Two Cents.

Lady Evelyn Tomorrow

Tomorrow the first chapters of Max Pemberton's powerful romance "The Lady Evelyn" will appear in the

SUNDAY POST-DISPATCH

BARRINGTON WINS APPEAL TO SUPREME COURT OF NATION

Missouri Supreme Court Grants Writ of Error Transfering Case of Convicted Slayer of J. P. McCann to Federal Tribunal in Washington for Rehearing.

ALLEGES THAT HE IS A SUBJECT OF EDWARD

Declares That His Examination by Police and a Melodramatic Play Prejudiced Public Against Him—Execution Set for July 26—Is Stayed Indefinitely.

"Lord" F. Seymour Barrington, under sentence of death for the murder of his benefactor, James P. McCann, June 19, 1903, won a substantial victory Saturday, when the Supreme Court in Jefferson City transferred his case to the United States Supreme Court for a rehearing.

Barrington was under sentence to be hanged at Clayton July 26, but the transfer to the Federal Court acts as a stay of execution. The United States Supreme Court does not meet until October. The writ of error ordering the transfer was handed down by Chief Justice Brace of the Missouri court.

In his application for the writ of error Barrington alleged many errors in the trial in the Circuit Court of St. Louis County and alleged himself to be a subject of the King of England. The case will go to the October term of the Federal Court.

Barrington was convicted of murdering McCann, a horseman, who had befriended him in his hour of direst need. He was accused of luring his victim to a grove at Bonfil's quarry, 20 miles from St. Louis, where he shot McCann to death and threw the body over an 80-foot embankment into a quarry pond. The crime was committed about midnight, June 19, 1903. The horseman's pockets had been rifled.

Told of Other's Quarrel.

Barrington, according to the evidence, took McCann's watch, cane, money and hat, and with his clothing besmeared with blood walked back to St. Louis and went to the McCann residence, where he had been given a home. He told Mrs. McCann that her husband had quarreled with two men at the Suburban Garden and had driven away with them in a closed cab. Barrington was arrested but soon released, there being nothing upon which to hold him.

A week later McCann's body was found. Barrington attempted to flee, but was captured as he was about to depart for Chicago. He tried to throw away McCann's watch, but was prevented. A strong case of circumstantial evidence was found about him and he was indicted in St. Louis County.

On March 5, 1904, he was convicted of murder in the first degree and sentenced to death. He appealed to the Supreme Court, which on Feb. 2, 1906, affirmed the verdict of the trial court and Barrington's execution was fixed for March 15. The case was transferred to the court en banc for review and the former decision was affirmed and Barrington sentenced to be hanged at Clayton, July 26. Then the fight for a Federal hearing began.

Barrington's Defense.

The Supreme Court handed down no opinion. Barrington contended that there were many errors in the trial, among them being that he was placed in the "sweatbox" in Chief Desmond's office and that statements be made there were afterwards used against him; that he was denied a change of venue from St. Louis County, although the minds of the people there had been prejudiced against him; that he was refused an injunction against a theatrical troupe playing "Desperate Lord Barrington," which poisoned the minds of the people against him; that the State was permitted to use witnesses against him when their names were not previously known to him that he might combat their testimony.

Barrington told in his cell at Clayton of the Court's action and made no effort to conceal his joy over the turn in his case.

"I have been expecting just this thing," he said. "This is only justice and I was sure I would get that. All

CONTINUED ON PAGE TWO

There must be substantial reasons for showings like this week after week.

Again

YESTERDAY

(Friday)

The POST-DISPATCH carried more columns of paid advertising than ALL of the other St. Louis English newspapers COMBINED!

The Figures:

Post-Dispatch, 103 Columns

All the Other St. Louis Newspapers Combined . . . 93 "

Advertising that Pays Grows
Advertising that Grows Pays

"First in Everything"

Quantity Quality

SAGER GETS MORE PROOF OF AN ICE TRUST

Most Convincing Evidence, He Says, Will Be Presented Saturday.

AN IMPORTANT WITNESS

Man Formerly Enjoyed Confidence of Two Large Companies.

NATURAL DEALER HEARD

Knows of No Combine, but He Says Prices Are Fixed by One Firm.

New evidence, which Circuit Attorney Sager says is the most convincing yet discovered, and which he considers tends to establish the theory that an Ice Trust exists in St. Louis, will be presented to the grand jurors Saturday afternoon.

The witness who furnished this testimony enjoyed the confidence at different times of two of the large ice companies, and, while he was reluctant to give the information, Mr. Sager admitted that what he obtained was satisfactory.

Subpenas were issued for eight independent ice dealers to give testimony before the grand jury Friday afternoon. Service was obtained on only two, Henry Becker of 3727 North Twenty-first street and John Feldmeier of 3519 Blair avenue.

Price Is Fixed by One.

Mr. Becker is an extensive dealer in natural ice, and he has a large quantity of ice harvested in Wisconsin, stored in his icehouses in North St. Louis. He told a Post-Dispatch reporter that while he knew of no actual combination between any of the large ice companies, that one concern practically fixed the price, inasmuch as it controlled the most of the output of the St. Louis factories.

An interesting bit of information imparted to the grand jury Friday by Mr. Becker related to the price of ice in St. Louis. He said that while the minimum wholesale price here was $3 a ton, the Polar Wave company had a contract with the St. Louis Refrigerating and Cold Storage Co. at Lewis and O'Fallon streets at $1.75 a ton, and received the entire output of that plant, amounting to about 100 tons a day. Last year the same company bought this ice at $1.60 a ton.

The grand jury will hear further testimony at 2 p. m. Saturday. At least a dozen witnesses have been summoned.

HEAT IS DRIVEN AWAY BY STORM

Shower Follows Wind, Which Causes Alarm in the West End.

THE TEMPERATURE.

8 p. m. Friday	84	4 a. m.	69
10 p. m.	81	6 a. m.	67
11 p. m.	80	8 a. m.	75
12 p. m.	69	10 a. m.	78
2 a. m. Saturday	68		

The sudden drop in temperature Friday night, for which a sudden thunderstorm can be commended, paved the way for a delightfully cool summer's day Saturday, when most working people have an afternoon to do with what they will. The heat wave was punctured and scattered to the four winds and a gentle downpour cooled the parched earth and moistened the dusty streets.

Saturday's official forecast:

"Slightly cooler and probably thunderstorms tonight and Sunday; nearly stationary temperature; variable winds."

HEAT KILLS FIVE MORE IN CHICAGO.

CHICAGO, June 30.—Relief came to sunbaked Chicago yesterday afternoon, when a violent thunderstorm sent the mercury scurrying down the tube from 93 to 65 degrees—a drop of 28 degrees in one hour.

Wind, with a velocity for a short time of 56 miles an hour, accompanied the rain and drove it in sheets.

Five more persons died as a result of the heat wave and many were prostrated.

Portrait Man Is Sought.

The police are looking for a man who, posing as a solicitor for newspaper subscribers, called at the home of Mrs. Jennie Clark, 421 Antelope street, Friday, and when told by her that she was already subscribing for one of the papers, offered to sell her a life size portrait of herself with a beautiful frame thrown in for $3.95. Mrs. Clark paid the stranger $1.95 in advance. The police say the man is an old

LESSER HEADS COUNCIL INQUIRY ON BUSCH BILL

Committee of Three Who Voted Against Measure Will Convene Tuesday.

HEARINGS TO BE PUBLIC

Will Ask Why City's Interests Were Not Protected by Amendments.

FORMAN ON COMMITTEE

Cramer's Amendment Required Presiding Officer to Be Investigator.

President Forman of the City Council, one of three members of the Council committee which is to examine into all the circumstances connected with the passage by the Council of the Manufacturers' Railway (Busch line) bill, said to a Post-Dispatch reporter Saturday that the first meeting of the committee would probably be held next Tuesday.

The committee will subpena witnesses, examine books and records and administer oaths at meetings which will be open to the public. The committee will have power to inquire why a perpetual franchise was granted, why the yearly compensation to the city was left at $5000, why safeguards against grade crossings were not introduced, and why the bill was passed practically unamended.

Julius Lesser and Mark Ewing, the two other members of the committee, are out of the city. Both are expected back Monday. Mr. Lesser will be chairman of the committee, as President Forman did not appoint himself to the committee willingly. He was forced to do so by Mr. Cramer's amendment to his resolution calling for the committee's appointment. The three members of the committee are the only members of the Council who voted against the Busch bill.

The resolution appointing the committee was adopted at Friday afternoon's meeting. There was an undercurrent of excitement in the remarks made by the different members on the details of the resolution. But there was no open opposition to the resolution.

Had not the resolution been introduced by Mr. Lesser for President Forman, Mr. Cramer, leader of the faction to which President Forman recently referred as a "combine," says he would have introduced one practically identical.

In introducing his resolution, Mr. Lesser said that he did so at the request of President Forman. Immediately on the reading of the resolution Mr. Linde, a Busch bill supporter, moved its adoption.

The resolution, as introduced by Lesser, called for the appointment of three members of the Council. Mr. Cramer moved an amendment providing for the

CONTINUED ON PAGE TWO.

Sunday Post-Dispatch Sunday Magazine, July 1, 1906

CONTENTS: Page.

Increasing the World's Power Three Times (in colors) 1
Would You Like a Marriage Diploma? 2
To Honor An Explorer of Missouri 2
Mrs. Wiggs at Alton 3
Carregio Found in Bandit Stronghold 3
A St. Louis Art Speculation 4
The Newest St. Louis Philanthropist 5
Baby's Ride in a Fast Freight... 5
How Cupid Sneaked in to the U. S. Senate 6
Farming Experiment of Two Bachelor Girls 6
An "All-Southern Exposure" House in St. Louis..... 7
The Fearful Fight for the Babies 7
Medal of Honor for Iowa Boy.... 7
Was the Declaration of Independence a Plagiarism?..... 8
FICTION LIBRARY SECTION.
"The Lady Evelyn," by Max Pemberton (8 pages).
THE FUNNYSIDE.
The 4th of July and Panhandle Pete 1
Father's Quiet Fourth 2
The Bantykin Brothers..... 2
The Glorious Fourth of the Funnyside Gang 3
Too Much of a Good Thing for Little Johnny 3
The Bad Dream That Made Bill a Better Boy 4
The Laughable Looloos 4
The Funnyside Surprise Picture Puzzle 4

WHITE PAID BODYGUARD $6000 TO PROTECT HIM FROM THAW

ARCHITECT HOUNDED BY THAW DETECTIVES, BEFORE HE WAS SLAIN

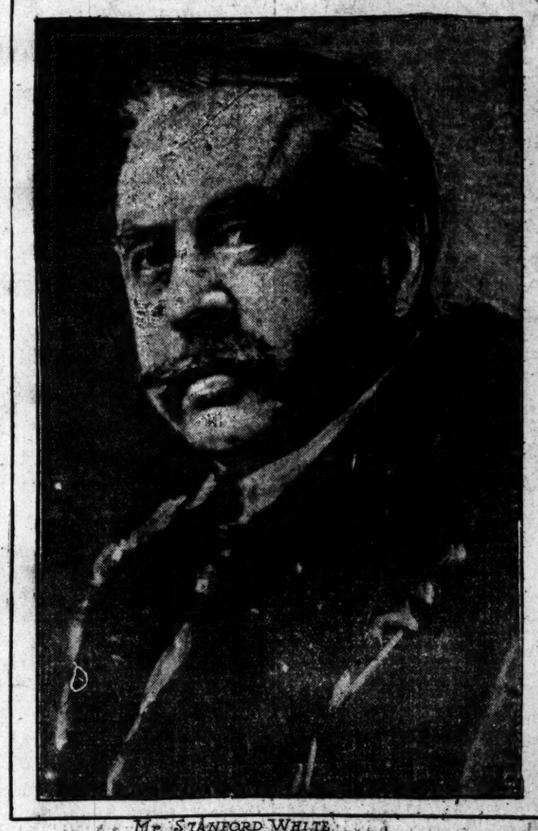

MR. STANFORD WHITE.

INNOCENT ACCUSED TO SHIELD GUILTY

Detectives Declare Negress' Charge Against Anna Johnson Untrue.

The St. Louis grand jury Saturday began an investigation into the death, supposed to have been by poison of Amelia Gilchrist, the negress who was an important witness for the State of Illinois in the case of Andrew Watson and Dick Kent, negroes, charged with the murder of John Miller at Pittsburg Lake, near East St. Louis. The detectives who have worked on the case believe that Anna Johnson, the negress who was held by the Coroner's jury for the death of Amelia Gilchrist, is innocent.

The witnesses summoned to testify before the grand jury are: Dick Kent, "Crapple Dan" Davenport, Morris Sagel, Debritt Strain, Jim Edwards, Joe Torpley, Will Adams, A. Russell, Gabriel Brown, Goldie Jackson, Daisy Howard, May Hamilton, Mamie King and Anna Johnson.

Anna Johnson was held by the Coroner's jury on the sole testimony of Daisy Howard, who stated that while she and Anna Johnson were being taken to the holdover, a few days after the death of Amelia Gilchrist, Anna Johnson told her that she had given Amelia the poison.

Members of Chief Desmond's staff declare that Daisy Howard "framed up" the story to shield the real murderers of Amelia Gilchrist.

FOUR CRAZED BY HEAT IN GOTHAM

Crowds Besiege Bath Houses as Mercury Rises—Four Prostrations Are Fatal.

NEW YORK, June 30.—Four deaths in Manhattan Island from the heat were reported before noon today. All the victims were infants.

The early morning promise of the hottest day of the year thus far was well on the way to fulfillment before midday. The mercury was mounting steadily and there was intense suffering, particularly in the more crowded section of the city.

The mercury in the Government thermometer at the Weather Bureau was creeping upward at the rate of three degrees an hour and the officials there predicted that the 90-degree mark would be passed during the afternoon.

Reports of prostrations due to the extreme weather conditions began to reach the police early and hospital ambulances were kept busy responding to appeals for aid. Among the sufferers were four persons, whose minds had given way as a result of the intense heat. One of those attempted to end his life by shooting, but he was restrained and taken to a hospital.

Seeking temporary relief from the oppressive heat, thousands of persons stormed the public bath houses.

Thief Takes Trunks.

A thief stole two trunks containing clothing, jewelry and money to the extent of $200 from the room of Joseph Oleveri, 1228 North Eighth street, Friday afternoon.

DRANK FATAL DRAUGHT FROM STEIN AT HOME

Man Bent on Ending His Life Threatened to Throw Acid in Wife's Face.

HIS FOURTH ATTEMPT

Henry De Brunner Swallowed Poison and Died Within a Few Minutes.

When his wife tried to take away from him a beer stein into which he had poured 50 cents' worth of carbolic acid, Henry De Brunner, holding the stein poised in his hand, said to her Saturday afternoon:

"Stand back or I'll dash it in your face."

Fleeing in terror, Mrs. De Brunner ran from the kitchen of their home at 4544 North Broadway.

A moment after his wife left the room De Brunner put the stein to his lips and drained the fatal draught.

He died while being taken in an ambulance to the North End Dispensary. This was his fourth attempt at suicide and was the third time he had tried to end his life with carbolic acid.

He purchased the poison at a neighboring drug store shortly before noon, telling the clerk that he wanted to use it as a disinfectant.

De Brunner was a cabinet maker and car finisher. He was 63 years old and had a daughter and four sons. Family quarrels and disagreements with his sons were stated to be the cause of his previous attempts to kill himself.

Mrs. De Brunner told the police Saturday that her husband has been out of work and in poor health for several weeks and that he has been morose.

THINK BODY IS RICHARD WALSH'S

Family Identifies Clothing—He Was Assistant Dry Goods Cashier.

Thomas Walsh of 2222 Dickson street Saturday identified the clothing taken from the river at East St. Louis as that worn by his brother, Richard H. Walsh of 3340 Labadie avenue, who disappeared last Tuesday.

Richard H. Walsh was assistant cashier of the Hargadine-McKittrick Dry Goods Co. He had a wife and two children. His mother, Mrs. Ellen Walsh, has become ill since his departure.

DETECTIVE'S DIARY TELLS HOW DOOMED MAN WAS SHADOWED

First Complete Revelation of Conditions Preceding Tragedy in Madison Square Roof Garden Furnished by Employe of Architect Whose Footsteps Were Dogged

"THAW WILL STOP AT NOTHING," SAID WHITE

"My Life Is Always in Danger," He Admitted, in Desperation. "I Cannot Understand It. I Have Never Knowingly Wronged Man or Woman."

By Leased Wire From the New York Bureau of the Post-Dispatch.

NEW YORK, June 30.—An astounding revelation of the conditions which preceded the tragedy in the Madison Square Roof Garden last Monday night, when Millionaire Harry Kendall Thaw shot and killed Architect Stanford White, was furnished to the New York World and the St. Louis Post-Dispatch today from the diary of the murdered architect's former detective and bodyguard.

P. L. Bergoff is the detective, and the little volume in which he recorded his transactions with Stanford White is a remarkable exposure of life in New York as the high-flying Bohemian set lives it. It carries a moral of its own.

The diary shows that White undoubtedly feared for his life; that he took minute precautions to guard against a surprise, and that equally ingenious plans were made to keep track of every movement of the luckless man-about-town. It shows that between Feb. 14, 1905, and June 25, 1906, White paid his bodyguard $6000, to be disbursed among the detectives who were trying to save him.

This is Bergoff's story:

BY P. L. BERGOFF,
Stanford White's Body Guard.

There is a side to the story of the assassination of Stanford White which has not been told, and I am going to tell it. The big architect was square with me, and I am not afraid to speak out the truth, although the attorneys and others have been strangely silent.

Between Feb. 14, 1905, and June 25, 1906, Mr. White paid me over $6000, which sum was disbursed during that period in the protection of his person and the shadowing of a band of private detectives hired by eHnry K. Thaw, the Pittsburg millionaire.

I further charge that Mr. White was hounded by Thaw's sleuths up to 3 o'clock on the night of his death, and that it was an easy matter for young Mr. Thaw to know where Mr. White was last Monday night, for his paid sleuths were even then still on the job and in an automobile four of them followed the architect when he left his office at 160 Fifth avenue at the precise hour I have named.

I also charge that not only did Thaw's paid sleuths follow Mr. White, but they were put upon the trail of Miss Pauline Desmond and Miss Gertie Grant, two actresses unfortunate in being acquaintances of the architect. However, I will tell my story just as the events developed and let the public judge as to the underlying motives of the principals.

My business is that of a private detective. I am no better nor no worse than others in my profession. If I was without gratitude and a sense of justice I would not tell my story to the World and Post-Dispatch.

Here is the account as near as I can give it by references to my diary.

First Scene in Tragedy.

In February of last year I was engaged for several weeks on a private matter in the vicinit of the Madison Square Garden. It was a divorce case. The lady involved, who was the wife of a person prominent in the theatrical world, happened to live near the Manhattan Club.

Feb. 10, 1905, I noted several men loitering around the vicinity of Manhattan Club and the foot of Madison Square Garden tower.

In one of these men I recognized a private detective who had previously been in the employ of the Sawyer Detective Bureau. His name was Louis Harris.

Feb. 11—Seeing these men there night after night, and being an employer of men engaged in their line of business, I was naturally curious to know the object of their presence in the neighborhood. I became informed of their mission when a man six feet and three inches tall rode up to the Twenty-sixth street entrance of Manhattan Club in an automobile, followed by two men on bicycles and a third riding alone in a cab, the latter being the man Harris, whom I had previously seen in the neighborhood at the foot of the tower.

Feb. 12—From the starter at the Manhattan Club I learned that the tall man who entered the building several nights before and was being shadowed was Stanford White, the millionaire, and that he had an art studio in the tower across the street.

Told of His Shadow.

Feb. 14.—I called upon Mr. White at his office, 160 Fifth avenue. He received me at 2 o'clock in the afternoon, and I briefly stated the incidents which I had observed. When he learned that he was being shadowed he laughed nervously and bit his lips until they bled.

"You must be mistaken; there is no one following me now," he said. I assured him that there was no mistake about the matter and then related in detail the incidents of the preceding night.

"Oh, pshaw," he exclaimed, an expression he used repeatedly in his conversation and his strongest 'cuss' word. 'I am sure that you must be mistaken.'"

Mr. White went on to explain that some weeks before he had noticed that several men had been following him, but he thought that they had ceased their surveillance of his movements. To convince Mr. White that I was right it was arranged that I should leave the office and take up cover in the neighborhood, and that afterward he was to come out and walk slowly to places designated by myself—down Fifth avenue to Twentieth street, through to Broadway, where he was to enter the Continental Hotel; then up Broadway to the Flatiron building and across the avenue entering the Fifth Avenue Hotel.

March 8.—I was still called every day at Mr. White's office and with him almost every night. He would send me tickets in advance to attend theaters which he expected to attend, and when I called at his office there was always a good cigar for me, supplemented by the eager question, "Well, what have you learned?"

Mr. White grew anxious to know who was having the work done. He seemed like a man cowering from fear of an unknown foe.

"Wronged No Man or Woman."

"I cannot understand it," he said to me. "I have never knowingly in all my life wronged either man or woman."

March 12—Mr. White advised me to go to Howe & Hummel and get a settlement up to date, which I did, Kaffenburg giving me a check for about $3500. He then made a new agreement with me, by which I was to go to any expense in getting the proof of the identity of the man who was behind the Greater New York Detective

CONTINUED ON PAGE THREE.

MONOPOLY OF TROLLEYS FOR J. P. MORGAN

Traction Merger Under Way Is in Interest of Great Financier.

TO ABSORB SUBURBAN

Will Become Merely a Branch of the United Railways.

McCULLOCH TO MANAGE

General Manager Walsh of Suburban Co. Will Join Bigger Company.

A total of $108,000,000 in stocks and bonds is involved in the merger nearing completion of the St. Louis & Suburban System with the United Railways Co., details of which were announced in late editions of Friday's Post-Dispatch.

The United Railways Co. is dominated by the North American Co. of Philadelphia and New York. J. Pierpont Morgan and other Wall street financiers control the North American Co., which is organized under the trust laws of the State of New Jersey.

It owns street railway and electric lighting companies in Philadelphia, Milwaukee, Detroit, St. Louis and other large cities.

With the acquisition of the Suburban System the North American will have complete financial mastery over all the gas, street railway and electric lighting companies of St. Louis.

W. C. Wetmore of Oyster Bay, Long Island, is president of the North American Co. and Charles H. Huttig, president of the Third National Bank of St. Louis, is among its directors. John I. Beggs of Milwaukee is president of the United Railways Co. and is also in active charge of the St. Louis lighting plants.

President Beggs of the United Railways Co., whose headquarters are in Milwaukee, is expected here Monday, when the details of the proposed merger will be finally considered.

The question of changes in the management of the Suburban line as a result of the consolidation will be left entirely to Mr. Beggs, according to the directors of both the United Railways and Suburban companies.

No radical changes of policy are anticipated until probably 30 days after the merger is consummated.

Huttig Engineered the Deal.

It was Mr. Huttig who engineered the deal by which the Suburban will pass into the control of the North American combine.

There are 40,000 shares of Suburban stock, with an authorized capital of $4,000,000. The stockholders will receive United Railways preferred stock for their stock holdings, the exchange being made share and share alike. On the United Railways stock given in exchange no dividends will be paid until Jan. 1, 1908.

The law passed by the Missouri Legislature giving the United Railways Co. the right to acquire other street railroads provides for a universal transfer system. That is to say, the United Railways Co. is required to furnish transfers to all its branch lines not running in parallel directions, except when they intersect.

The Suburban system will be considered a branch line of the United Railways Co. and transfers will be issued accordingly, just as they now are on a divided basis between the two cars.

It is considered probable that the transfer system may go into effect within the next thirty days.

A high official of the North American Co., who attended the conference of stockholders and directors of both companies at the Mississippi Valley Trust Co. offices Friday, made the following semi-official statement in regard to the merger:

"The deal is being shaped up and undoubtedly will be consummated. It is a good thing for the Suburban stockholders and for the United Railways interests and a better thing for the public. It will permit of a more economical operation of the Suburban lines and afford the public additional transfer facilities. The merger will be perfected quickly—I should say in about thirty days for the financial end of it. About all that remains to be done is a formal ratification of the terms by the United Railways Board and the signing up of the remaining stockholders of the Suburban Railroad Co.

"The general outline of the merger plan provides that the Suburban company will cease to be a proprietary concern as soon as the transfer is legally complete. It will continue its corporate existence and occupy the same status as the St. Louis Transit Co. or any of the old independent street car corporations. Its property will be taken over by the United Railways management and operated as one or more divisions of the general system under the universal transfer method. In due time the cars will be painted yellow."

About 33,000 shares of the Suburban are held by a voting trust, but the trustees, rather than exercise their authority thereunder, have decided to leave the ratification to shareholders as individuals.

The United Railways Co. has $45,000,000 worth of stock outstanding, and a total bond issue aggregating $52,000,000. United Railways preferred stock is now selling on the local Stock Exchange at from $80 to $83 a share. The highest price bid for Suburban was $85, with $90 asked. There were no sales of Suburban at either figure.

The present officers of the Suburban Railway Co. are:

Julius S. Walsh, president; Breckenridge Jones, first vice-president; J. S. Walsh Jr., second vice-president; E. P. Sommers, secretary and treasurer, and John Moloney, general superintendent.

It is understood that General Manager Walsh has already been tendered an important position in the United Railways management. Capt. Robert McCulloch, it is announced, will continue as general manager of the United Railways Co.

The meeting at which the final details were arranged Friday was attended by the following:

Julius S. Walsh, Julius S. Walsh Jr., Ben Altheimer, C. Marquard Foster, Edwin H. Conrades, W. D. Orthwein, E. A. Faust, C. H. Huttig, Charles B. Cole and Henry Nicolaus, who represented about 17,000 shares of Suburban.

Including the Suburban addition the United Railways Co. will operate 473 miles of track in St. Louis and St. Louis County. Its directors are: John I. Beggs, president of the company; Richard McCulloch, W. V. N. Powelson, Festus J. Wade, George R. Sheldon, Charles W. Wetmore, A. D. Brown, E. E. Marshall, George L. Edwards, Eugene Delano, Murray Carleton, James Campbell, Frank R. Henry, Capt. Robert McCulloch and H. S. Priest.

FINANCIERS PROMOTING THE MAMMOTH TRACTION MERGER

BANK PRESIDENT APPEALS TO FOLK

Says Injustice Will Be Done by Granting Arkansas Requisition.

Sheriff T. C. Wilson of Hempstead County, Ark., called on Chief of Detectives Desmond Saturday relative to the charges made in Washington, Ark., against John T. Lynn of 1481 Lucretia avenue. The Sheriff was accompanied by John Holland of Washington. They told the Chief that a Justice of the Peace in Washington had issued a warrant for the arrest of Lynn, who was connected with a bank there which closed its doors several weeks ago. The Sheriff said the charge of obtaining money by false pretense, in connection with the bank closing, had been preferred against Lynn.

He said the bank, when seemingly prosperous, suddenly closed its doors, and that when the depositors broke in they found nothing but two safes and a lot of fixtures and letters, one of which made it appear that the officers of the bank had been connected with a similar institution at Howe, O. T., which failed some time ago.

The Sheriff also stated that Gov. Davis of Arkansas had written a letter to Gov. Folk asking that a requisition be granted for Lynn's arrest. As the police have had no word from Jefferson City relative to the case, Chief Desmond could do no more than detail a detective to search for Lynn.

Attorney Neff, with offices in the Century Building, who represents Lynn, told a Post-Dispatch reporter that he had visited Washington with Lynn when the bank was organized, and that Mr. Lynn had not violated any law of that State.

"Mr. Lynn put about $6000 in material and cash into the bank," said the attorney, "and afterward borrowed about $1100 from the bank, giving his note. He was solvent at the time and the note was good. He is willing to go to Arkansas, but the charge made against him cannot be sustained.

"We have sent an attorney with all of the papers in the case to present the matter to Gov. Folk, to prevent, if possible, injustice to Mr. Lynn. He will go to Arkansas, anyway, in his own interest. It may be that other officials of the bank have done wrong. It is stated that one of them is under arrest. But Mr. Lynn did not obtain money by false pretenses."

LEAPS OFF BRIDGE TO ESCAPE POLICE

Negro Carrying Basket of Chickens Breaks Leg by Plunge.

Bud Lunderman, a negro, of 1202 Lucas avenue, is at St. Mary's Hospital, East St. Louis, suffering from serious injuries received when he jumped from Eads Bridge, near the east tower, to avoid being arrested. His right arm and leg are each broken in two places.

Lunderman had been employed at St. Mary's Market, 108 Collinsville avenue, East St. Louis. For several weeks the proprietor had missed dressed chickens from the market, and he suspected Tinderman. He reported to the police, and Patrolman Dunphy, who was detailed on the case, saw the negro come out of the basement of the market Friday morning with a covered basket, which, it was learned later, contained a dozen dressed chickens. He called for the man to halt, but Lunderman ran on.

He was later seen by two policemen on a car crossing the bridge. When he saw the policemen he jumped from the car and, running to the railing of the bridge, jumped 30 feet to the pavement.

Mrs. Winslow's Soothing Syrup for Children teething produces natural, quiet rest.

Coste Estate to Wife.

Paul F. Coste of 48 Nicholson place, who died last Tuesday of heart disease, left all of his estate to his wife, Emma J. Coste, by his will, which was filed for probate Friday afternoon. In the will he expressed the confidence that she would provide suitably for their children.

$18.00 to Kansas City and Return Via Missouri Pacific Railway.

On sale July 3d and 4th. Limit July 6th. Always equally low rates and best service. Tickets, southeast corner Sixth and Olive streets and Union Station.

LESSER HEADS COUNCIL INQUIRY ON BUSCH BILL

CONTINUED FROM PAGE ONE.

appointment of the President and two members. This amendment was carried and the resolution so amended was adopted.

Inquiry to Be Public.

The resolution in full is as follows:

Whereas, Exception has been taken by Mr. August A. Busch, a citizen of our city, interested in the obtaining of the franchise for the Manufacturers' Railway Co., to a remark made by the President of the City Council; and,

Whereas, Mr. August A. Busch has called upon the President of the City Council to take the public into his confidence relative to all matters connected, directly or indirectly, with the passage of the Manufacturers' Railway Co. ordinance through the City Council; and,

Whereas, The President of the Council has responded to the request of Mr. Busch, with the suggestion that a public and open investigation be had concerning these matters; and,

Whereas, Public officials are but public servants, and the people are entitled to a full knowledge of all matters relating to the public business, and to the end that such knowledge may be given to the citizens of St. Louis; therefore, be it

Resolved, That a committee be appointed consisting of the President and two members of the City Council of the City of St. Louis, Mo., to investigate all matters and things connected with the introduction, passage and promotion, directly or indirectly, of the Manufacturers' Railway franchise, recently passed through the Council of the City of St. Louis, known as Council Bill No. 28.

Said committee shall have all the power and authority under the charter, ordinances and laws relative thereto, to issue subpenas, send for books and papers and administer oaths, and in all respects conduct an inquiry into the matters above mentioned fully and completely; and said committee is hereby instructed that each meeting and session thereof must be held open to the public and the press, and that all business of whatever kind transacted by said committee shall be at all times subject to the hearing and inspection of every person. Said committee shall begin its hearings immediately and complete the same as soon as possible, and shall preserve a stenographic report of the testimony taken, and a written or typewritten report to which shall be attached a copy of said testimony as soon as practicable. The committee is hereby authorized to employ any and all clerical help necessary, including a stenographer, and incur such other expenses as may be required to carry out fully the objects and purposes of this resolution, to the end that a complete investigation may be had of all matters above mentioned.

Forman Had to Serve.

The discussion that followed Cramer's amendment was the only exciting feature in the adoption of the resolution.

After Cramer had made his motion President Forman said that he did not wish to be a member of the committee, as he had started the movement to investigate.

"That's the very reason," said Cramer. "You have the facts, and so you should be on the committee. We court the fullest investigation."

Here Lesser, who always makes a point of disagreeing with Cramer, got into the discussion.

"I see no serious objection to President Forman being a member of the committee," he said, "but I don't see why he should, since he will be an important witness."

"Well," said Mr. Cramer, sarcastically, "that will enable Mr. Forman to attend all the meetings."

"O, I will manage to attend," said President Forman, peering sharply at Mr. Cramer over his spectacles.

Gardner said he agreed with Mr. Lesser. "I think it would be embarrassing for Mr. Forman to be a member of the committee," he said.

Mr. Forman then put the amendment of Mr. Cramer to vote. It was carried, 8 to 3, Ewing, Gardner and Lesser voting against the amendment and President Forman refusing to vote.

Mr. Davis, in voting for the resolution, said he was very sorry the whole affair had come about. "It is very embarrassing for me to vote on the resolution," he remarked.

The amended resolution was then carried unanimously.

JUNKET BILL KILLED.

The hopes of the members of the Railroads Crossings Commission concerning their projected $2000 junket, have gone glimmering. The Ways and Means Committee of the Council Friday afternoon reported out the bill authorising the expenditure of the money adversely.

In spite of the adverse report of the committee, Moellman, Marks, Cramer, Linde and Thomson voted for the bill. As seven votes were necessary to carry the measure, the bill was killed.

CONGRESS CLOSE TO ADJOURNMENT, ROOSEVELT NEAR

President Establishes Himself at Capitol to Sign Eleventh-Hour Bills.

$900,000,000 EXPENDED

Railroad Rate Measure Most Important Legislation of the Session.

MANY INTERESTING LAWS

Pure Food and Meat Inspection, Panama Canal and Statehood Statutes.

Leading Legislation by Recent Congress.

Railroad rate law.

Pure food law, containing meat inspection legislation, and legislation compelling the labeling of certain patent medicines to indicate that alcohol or noxious drugs or used in their compounding.

Adoption of lock type for Panama Canal.

Law reorganizing the consular service.

Grant of statehood to Indian Territory and Oklahoma.

Law to preserve scenic beauty of Niagara Falls.

Philippine tariff revision.

Law relieving San Francisco.

Strict naturalization law.

Authorization of biggest battleship afloat, subject to approval of definite plans for the ship at the next session of Congress.

WASHINGTON, June 30.—President Roosevelt went to the Capitol this forenoon in order to sign bills passed during the last hours of Congress.

President Roosevelt arrived at the Capitol at 11:28 and after shaking hands with a number of Senators and Representatives began at once to sign bills.

The first session of the 59th Congress has been a strenuous session from start to finish.

The measure which caused the greatest debate is the railroad rate bill. Begun with the session, its consideration continued throughout.

The pure food enactment and the meat inspection provision are also important changes in the Federal attitude towards both the producer and consumer of the country.

A uniform and more strict method of naturalizing aliens was enacted.

Immunity for Witnesses.

The immunity of witnesses from prosecution who give testimony before Government tribunals was made the subject of an enactment which clearly states when such immunity obtains and when otherwise.

A bill removing the internal revenue tax on denatured alcohol also was passed.

The type of the Panama Canal was fixed, thus settling a question which has perplexed both the professional and the lay mind. The President is to build a lock canal, and was granted the $39,000,000 for the year for that purpose. It was required that material for the canal should be of American manufacture unless the President shall find the prices excessive, in which case he is given authority to buy abroad.

The consular service was given a complete new legal status which will permit of an entire reorganization.

When appropriations for the session are totaled it will be found that their aggregate will reach nearly $900,000,000. This is a greater sum than has been made available since the war Congress of 1898. Of this amount $25,000,000 will go into new public buildings in various sections of the country. The legislation on appropriation bills has the characteristic throughout of being restrictive upon the Government Department heads in the matter of making their expenditures and in submitting their estimates to Congress. It has been the desire of Congress to put an end, as far as possible to deficiency appropriations.

The naval increase which has been going on annually received somewhat of a set-back.

Biggest Battleship.

"The largest battleship afloat" was authorized, but the Congress required that before bids for its construction could be submitted, the plans must be sent to Congress at its next session.

The annual appropriation for the State militia was doubled and hereafter $2,000,000 will be spent from the Federal treasury for the purpose of keeping the State military organizations in with the regular army.

Congress gave great care to the draft of a bill intended to preserve the scenic beauty of Niagara Falls and the measure was passed.

The tariff to be collected by the Philippine Government on goods entering the islands trade was revised.

A measure of importance to railroad and other employes engaged in hazardous employment known as the employers' liability bill became a law.

The Government will participate in the Jamestown Centennial Exposition and $1,325,000 was authorized expended out of the Federal treasury for that event.

Speedy appropriations for the San Francisco sufferers resulted from requests by the President. $2,500,000 being donated directly and supplies from the stores of the Government nearly equaling that amount.

Private pension legislation for the benefit of the old soldier who is unable to receive a pension under the statute laws kept up its usual heavy pace.

STORES PUT IN SEATS.

An inspection of four leading department stores made by J. C. A. Hiller, Factory Inspector of Missouri; J. W. Sikes and George McD. Johns, deputy inspectors, shows, the inspectors say, that the stores have complied with the law in furnishing seats for women employes. All the stores are equipped either with sliding seats or stools, the inspectors report.

City Attorney Anderson, who informed Prosecuting Attorney Thomas that the law was not being complied with, has been notified of the report of the factory inspectors. He has also been informed that the matter is covered by State law.

HUNDREDS OF TURK MUTINEERS ARE SHOT DOWN

Forts in Arabia Open Fire on Sixtee.. Battalions in Rebellion.

HODEIDA, Turkish Arabia, June 30.—Another mutiny has been reported among the Turkish army reserves serving in Yemen Province. Sixteen battalions demanded that they be repatriated and the commander-in-chief, Marshal Feizi Pasha, ordered the forts to open fire on the mutineers, who surrendered after a few hundred of them had been killed.

The rebel Arab forces are advancing on Amrang and an important engagement is reported to have been fought, both sides sustaining heavy losses.

DAVIS R. BOOGHER DIES IN THE EAST

He Was Jewelry Maker and Broker Here Until Five Years Ago.

Word was received in St. Louis Saturday of the death of Davis R. Boogher, a former merchant of St. Louis and a brother of Jesse L. and Simon L. Boogher, pioneer merchants of this city. Mr. Boogher died at Fall River, Mass., of paralysis.

Mr. Boogher was in business in St. Louis up to five years ago, when he left for Washington to interest the Government in a boiler compound he had patented after years of hard work. He was successful with the invention and sold it to the Government for the Navy Department.

When here, Mr. Boogher was a manufacturing jeweler in the Southern Hotel block. After he quit the jewelry business he became a general broker and continue as such until he left for Washington. He was 64 years old when he died.

Mr. Boogher was the youngest of 10 children. A sister, Mrs. Susan B. Hays, also lives here.

Two sons, both Episcopal ministers, and one daughter, survive Mr. Boogher. They are Rev. Archer Boogher, Rev. Dudley Boogher and Miss Beulah Boogher. They all live in the East.

BARRINGTON WINS FEDERAL APPEAL

CONTINUED FROM PAGE ONE

I want is justice. Of course, I am happy over this action, but expected nothing else. I have nothing further to say, for all is said."

Denied McCann Was Dead.

The man has been in the Clayton Jail ever since his conviction. He has always maintained that McCann is alive.

Barrington appeared in St. Louis early in January, 1903, in quest of a rich wife. He called himself Lord F. Seymour Barrington and took apartments at a large hotel. He said he was a Captain in King Edward's Horse Guards. He moved soon to a boarding house on West Belle place and met Miss Wilhelmina Grace Cochrane of Kansas City, to whom he paid court and won her hand in three weeks.

His deception was discovered a week after his marriage, and he was kicked out of the West Belle place house by Miss Cochrane's brother, was arrested and sentenced to six months in the Workhouse for disturbing the peace. The publication of his distress aroused considerable sympathy and a wealty real estate man obtained his release.

Barrington was employed by a downtown saloon man as manager, and it was while in this capacity that he met McCann, a generous, sympathetic turfman, who at the first meeting handed Barrington $50. Then McCann took the stranger to his home and cared for him.

The police contend that Barrington is George Frederick Barton, a famous English crook.

STATE SUPREME COURT.

Special to the Post-Dispatch.

JEFFERSON CITY, Mo., June 30.—The following opinions were delivered today by Division No. 1 of the Supreme Court:

By Valliant, J.: Trimble et al. vs. Texarkana & Fort Scott Railway Co.; affirmed.

By Lamm, J.: Cantwell vs. Columbia Lead Co. et al.; affirmed. Forbis vs. Dunnavant; reversed.

By Graves, J.: Wilcox et al. vs. Phillips et al.; reversed and remanded. Sublette vs. Iron Mountain & Southern Railway Co.; transferred to St. Louis Court of Appeals.

Motions, etc.: Howard vs. Brown, motion for a rehearing overruled; Howard vs. Brown, motion for a rehearing overruled; Higgins vs. St. Louis & Suburban Railway, motion for a rehearing overruled; O'Donnell vs. Kansas City, St. Louis & Southern Railway, motion for a rehearing overruled; Doyle vs. St. Louis, Kansas City & Colorado Railroad; motion for a rehearing overruled; Higgins vs. St. Louis & Suburban Railway, motion to transfer to banc overruled; Gilpin vs. M., K. & T. Railway, motion to transfer to banc overruled; O'Donnell vs. St. Louis, Kansas City & Colorado Railway, motion to tax cost of printing abstract sustained; Doyle vs. St. Louis, Kansas City & Colorado Railway, motion to tax cost of printing abstract sustained for $181; Snuffer vs. Karr, motion to tax cost of printing abstract allowed for $6.50; Heedy vs. Crouse et al., transferred to court in banc; Heedy vs. Nierman et al., transferred to court in banc; Guinan vs. Donnell, et al., transferred to court in banc; Mills vs. Missouri Pacific Railway Co., motion for rehearing overruled; Meier et al. vs. Buchter et al., motion to tax cost of printing abstract sustained.

Adjourned until the October term of court.

POLISH PRELATE COMING.

Archbishop Weber to Have Charge of Church of America.

RIPON, Wis., June 30.—The Rev. Father Kruszka of this city has received word that Archbishop Weber of Poland has been transferred to America, where he will have supervision of the Polish Catholic Church in America.

Archbishop Weber is expected to arrive here about Christmas, and will reside in Chicago.

Fireworks for the "Fourth."

Fabricius, open Sunday, 804 N. Sixth.

HOUSE REFUSES TO RECONSIDER NEW PARK BILL

Speaker O'Brien, Acting for House, Rules Out Coale's Resolution.

PASSED IN A HURRY

Measure Involving $1,767,000 Purchase Got Through in Five Days.

PUBLIC WAS NOT HEARD

Bill Hurriedly Reported Out of Committee and Passed by Majority.

The refusal of the majority of the House of Delegates Friday night to reconsider the $1,767,000 old Fair Grounds purchase bill, which was introduced, referred to a committee, read three times and passed, all in the space of five days, has aroused much criticism and caused many rumors at the City Hall.

The bill was passed, although Comptroller Player refused to certify to it.

Under the provisions the sum to be paid is two-thirds of a million dollars more than the tract is worth, according to a committee of the Real Estate Exchange. There was no public hearing on the bill.

As the bill was passed Wednesday morning, when no member of the minority was present, the entire responsibility for the bill is laid on the majority members.

The bill was introduced in the House Friday night, June 22, by Sam Stannard. Stannard, a minority member, said he introduced the bill simply by request. The bill provided for the lease of the old Fair Grounds for park purposes for 13 years at an annual rental of $100,000. The city can then buy the tract, it was stipulated, for $467,000. This would bring the total cost up to $1,767,000.

Last Tuesday night the bill was read the second time and referred to the Ways and Means Committee, of which James Nash is chairman.

The next day, Wednesday, a special meeting of the House was held just before the trip to Chesley Island was begun. The special meeting was understood to be principally for the purpose of considering a bunch of municipal code revision bills.

No member of the minority was present. Even Stannard, who introduced the bill, was not on the floor. With 15 majority members seated, Chairman Nash reported favorably the bill, with no amendments.

No amendments to the bill were offered on the floor of the House. The bill was put on its passage and passed without a dissenting vote.

The reason given by the majority members for the rapid passage of the bill was that this was the only way to get the bill through before the Assembly adjourns for the summer.

At Friday night's meeting an effort was made by the minority to force the controlling faction to reconsider the bill. Coale introduced a resolution, in which he said that the bill was illegal and that it should be reconsidered. Speaker O'Brien ruled the resolution out of order.

As no member of the minority had voted for the bill, none of them could move to reconsider it under the rules of the House. Speaker O'Brien said that Coale's resolution was virtually a motion to reconsider, and consequently it was out of order.

"The bill is illegal," said Coale to a Post-Dispatch reporter. "It has not been certified to by the Comptroller and consequently under the provisions of the charter it is illegal. Moreover, it makes the city pay nearly a million dollars too much."

Philadelphia's Hot Wave.

PHILADELPHIA, June 30.—The hot wave continues. The official Government thermometer at 8 this morning registered 6 degrees higher than it recorded at the same hour yesterday.

Dunn's, 912-914 Franklin Av.

1000 suits, $5 per suit.

500 coats and vests, $3.50.

500 coats and vests, $3.

GIRL WHOSE SLAYER FLED EIGHT YEARS AGO.

MARY SANDERS.

HOPES DAUGHTER'S SLAYER IS CAUGHT

Widowed Mother of Mary Sanders Awaits Prisoner's Identification.

The identification of a man in custody at Pine Bluff, Ark., believed to be Milton F. Berry, who killed Mary Sanders in St. Louis nearly eight years ago, is being anxiously awaited by the slain woman's widowed mother, Mrs. Caroline Sanders of 2855 Ohio avenue.

Policeman James, who knew Berry, has been sent to Pine Bluff to see the prisoner, in response to a telegram from Sheriff Gould, stating that the man held resembles closely the description of the murderer.

Miss Sanders was shot to death by Berry in the parlor of her parents' home, then at 2854 South Jefferson avenue, on the evening of Aug. 17, 1898. He had been her suitor for two years, the two having met when Miss Sanders was 20 years old. Berry was a horseman and had been prosperous.

Because Mary had gone to a neighbor's house, where she remained a very short while, Berry became angry. When the young woman returned there was a scene in the parlor, where they were alone.

Five minutes after, Berry drew a revolver and fired at her three times. One bullet penetrated her temple, and she fell, fatally wounded. He fled.

Miss Sanders lingered nearly two months. Berry, who escaped, was known here as Milton F. and "Doc" Berry, Jack Murray and Jack Ransom.

DEPUTY KILLS DOG WHICH MADE PANIC

Women and Children at Creve Coeur Flee From Big, Snapping Shepherd.

A large black shepherd dog, with a heavy chain about three feet long attached to his neck, ran through the grounds at Creve Coeur Lake Friday afternoon and created a panic among the large crowd of women and children who were gathered in various places of amusement by the lake. After chasing wildly through the crowd, the animal entered the Lake Side Amusement Bar and snapped at several persons there. Deputy Sheriff J. T. Willman heard the cries of the women, and running to the scene, shot the dog twice, killing him.

The animal was first noticed running down a hill toward the park, and somebody started the cry, "mad dog." This alarmed the women and children, and as the dog came nearer it began snapping and there was a general scramble for places of retreat.

A motley Willman was standing near the lake when he heard the disturbance, and ran toward the scene. The dog was about 75 feet from him when he fired the first shot. It fell, but started to get up, and he shot it again.

Bigamist Taken Home.

Alfred Sagert, confessed bigamist, is on his way to his home in St. Joseph, Mich., in charge of the Sheriff of Berrien County, Michigan, to whom he was delivered by the St. Louis police Friday night. His third wife in Michigan, who discovered his second and undivorced wife in Chicago has declared her purpose to prosecute him.

ROOT REFUSED TO TESTIFY IN MUTUAL PROBE

Trustee, Who Is Secretary of State, Declined to Answer Questions.

BIG FRAUDS REVEALED

McCurdys' Part Fully Exposed, but Report Is Vague in Other Respects.

DISCREPANCY IN BOOKS

$300,000 Disappeared in One Lump, and Evidence Indicates Larceny.

By Leased Wire From the New York Bureau of the Post-Dispatch.

NEW YORK, June 30.—Elihu Root, Secretary of State, was one of three trustees of the Mutual Life Insurance Co. who refused to reply to questions put to him by the Truesdale House-Cleaning Committee concerning syndicate operations, ownership of stock in subsidiary institutions, financial transactions with the company, money received from the Mutual outside of his regular fees, transactions of relatives and kindred matters.

The two other trustees who refused to answer were Richard A. McCurdy, the deposed president of the company, and his son, Robert H. McCurdy.

The sixth and final report of the Truesdale committee is made public today. In addition to the above information it discloses a mess of frauds, wasteful expenditures and, in one instance, what is probably the larceny of $300,000 in one lump.

The report is peculiarly drawn. Wherever the McCurdys, or those who are no longer in the company, are concerned, the matters dealt with are frankly stated. But in dealing with scandals in which present members of the board are concerned the report is very vague and incomplete. The details of these matters are hidden in different schedules, which have been suppressed.

On page 12 of the Truesdale report there is printed, under the divisional heading "Loans secured on mortgage or real estate," the following paragraphs:

Discrepancy in Books.

"Attention is called to discrepancy between the books of the company and those of the bond and mortgage department, whereby the latter, on Dec. 31, 1904, shows three loans aggregating $410,000 which are not included among the loans on bonds and mortgages on the general books of the company, they appearing thereon as 'temporary loans.'

"On Dec. 31, 1905, one of these loans, amounting to $300,000, was still carried on the general books as a temporary loan. The law department has no knowledge of this loan and no evidence of title has been exhibited. These three loans were all included, however, in the gross amount loaned on bonds and mortgages as shown by the company's balance sheets."

Whether this $300,000 transaction proved a clean loss to the company is not stated. All that the report says about it is given in the above quoted paragraphs. The name of the borrower is not prevented. The hidden facts are contained in Schedule D, which, like all the other schedules attached to the report, have been suppressed. Chairman Truesdale said they probably would never be given to the public. President Peabody could not be seen.

The colossal sum of $7,411,103.24 was paid between Jan. 1, 1900, and Dec. 31, 1905, to various firms for improvements, embellishments and enlargements of various buildings.

Gregory Tour

To Yellowstone Park and Colorado, July 12. Personally conducted. Particulars Burlington ticket office, Broadway and Olive street.

Yes, there are still some people in this city who are not

Home Owners

—GOOD PEOPLE, TOO! And that's the reason the man with the

Home For Sale

Should keep on advertising in the Post-Dispatch Real Estate Columns

CHICAGO AND BACK

$10.00

JULY 3d and 4th

VIA

ILLINOIS CENTRAL

LIMITED TO RETURN ON OR BEFORE JULY 6th.

DAYLIGHT SPECIAL Leaves 11:45 A. M.

DIAMOND SPECIAL Leaves 9:10 P. M.

All trains entering Chicago stop on South Side at Woodlawn (63d St.), Hyde Park (53d St.), Oakland (39th St.), and 22d St. stations. A saving of time and money if your friends reside on the South Side.

Tickets at 707 Olive Street or at Union Station.

W. H. BRILL, Division Passenger Agent.

LAMM AGAINST FREEZING OUT STOCKHOLDERS

Supreme Court Judge Calls It "Business Immorality Run Amuck."

COURTS ARE DESPISED

Judicial Delay Is Not Guarantee of Immunity, He Declares.

RECEIVERSHIP IS UPHELD

Edward A. Rozier to Act for St. Francois County Corporation.

In affirming the appointment of Edward A. Rozier as receiver of the Columbia Land Co. of St. Francois County, Judge Henry Lamm of the Supreme Court at Jefferson City Saturday denounced the "freezing out" of minority stock holders in corporations as "business immorality run amuck."

In his opinion, handed down with the decision, Judge Lamm said:

"That solvent corporations are wrecked for purely selfish and illegal purposes, that minority interests are 'frozen out,' that business immorality has run amuck under the assumption that courts are powerless, is too true.

"But the assumption is wrong. Judicial hesitancy does not mean judicial atrophy or paralysis.

"The Board of Directors of a corporation are but trustees of an estate for all the stockholders, and may not only be amenable to the law, personally, for a breach of trust, but their corporate power under color of office to effectuate a contemplated wrong may be taken from them, when by fraud, conspiracy, covetous conduct or extreme mismanagement the rights of minority stockholders are put in imminent peril, and the underlying original corporate entente cordiale is unfairly destroyed.

Rozier was appointed receiver on a petition filed by minority stockholders, who alleged that a majority of the stockholders had formed an improper alliance with a majority of the Board of Directors for the purpose of wasting the property, and freezing out the minority interests.

Feared Forced Sale.

The plaintiffs were H. J. Cantwell, D. A. P. Cooke and R. D. O. Johnson. The defendants were the Columbia Lead Co., Bernard Greensfelder, Sol Roose, Max Schott, S. M. Rombauer and the American Metal Co.

The value of the property was alleged in the petition to be $800,000, and its annual income about $55,000.

It was alleged that, under the management of the Board of Directors, the property had been so wasted that there was danger of a sale being forced and that the plaintiffs might be "frozen out."

"Assuming the allegations of the petition to be true," said Judge Lamm in his opinion, "it discloses a scheme on the part of the majority of the directors of the Columbia Lead Co., some of them mere nominal stockholders, to wreck the corporate property in the interest of a wrongful combination of a majority of the stockholders with a majority of such board of directors.

"Courts have hesitated to lift the affairs and assets of a corporation out of the hands of its board of directors and administer them through receivers, and have flatly said so.

"But when all this has been said, it may be further said that this court has never denied power in a chancellor to prevent a scheme of irreparable injury and wrong merely because the movers of that scheme speak and act in a corporate capacity rather than in an individual capacity."

SCHIRMER HONOR GUEST.

New Beer Inspector Entertained by Associates.

Emil Schirmer, the new deputy beer inspector, was the guest of his former newspaper associates at a dinner given at McTague's Friday night. For 15 years Mr. Schirmer had been the representative of German newspapers at the Four Courts, and the reporters on the English press took advantage of his departure to manifest the esteem in which he is held. The dinner was served in the directors' room. Toasts were drunk to the new beer inspector, and a good start was made in his new position, although he will not be officially inducted into office until Monday.

Mr. Schirmer made an entertaining talk and his reminiscences, covering a period of 15 years, were heartily enjoyed. Those present besides the guest of honor were: Robert H. Boylan, Norman S. Childs, Frank W. Lawson, Thomas H. Lovelace, Kenneth G. Bellairs, William J. Cochran, Ralph Faulkner, John B. Hendricks, W. H. James and W. C. McCarty.

Dunn's, 912-914 Franklin Av.

500 pairs pants, $3.50.

800 pairs pants, $3.

500 pairs pants, $2.50.

PRISON RECEIVES 24.

Elmer Sheets Handcuffed to "Skippy" Rohan.

Twenty-four prisoners were taken to the Penitentiary Saturday morning. Among them were William ("Skippy") Rohan, who is to serve six years for burglary; his brother, Harry Rohan; Thomas O'Day and William E. Powers, the latter to serve three years, and the others two years each. They are confessed members of "Skippy's" gang.

Another important prisoner was Elmer L. Sheets, convicted swindler, who has four years to serve. Sheets was convicted several years ago, but succeeded in eluding the police until recently. He was handcuffed to "Skippy" Rohan. Albert McMoore, negro, must serve 10 years, having been convicted of murder in the second degree. The other prisoners all have two and three-year terms to serve. The removal of this batch leaves only 88 prisoners in Jail, the smallest number ever confined here.

Gregory Tour

Yellowstone Park and Colorado, July 9; personally conducted. Particulars Burton ticket office, Broadway and Pine street.

WHITE PAID BODYGUARD TO PROTECT HIM

CONTINUED FROM PAGE ONE.

Agency. **I was instructed to hire automobiles, cabs and any sort of equipment I wanted, and to put my men into Delmonico's, Sherry's, the Cafe Martin, in fact, every dining place in the Broadway district. The expense often ran over $600 a day.**

March 16—Mr. White now directed the work of my men in person. I engaged a number of extra operatives, including John E. Fox.

March 18—We began to shadow every man in the employ of the Greater New York Detective Agency, including the bookkeeper and stenographer. Mr. White was growing anxious and urging us to redouble our efforts.

WHITE'S BROTHER SAYS HE MUST BE PUNISHED.

Special to the Post-Dispatch.

ST. PAUL, Minn., June 30.—Richard Mansfield White, brother of Stanford White, murdered in Madison Square Garden by Harry K. Thaw, stopped several hours in St. Paul, en route from Seattle, Wash., to New York, to urge the prosecution of Thaw.

Mr. White, despite the many published stories attacking the character of his dead brother, strongly denies the infamous conduct charged to Stanford White. He says the stories are being circulated under the influence of the Thaw millions, and asserts that plans were put in operation immediately after the murder to make a case of justifiable homicide for young Thaw, and that money is being used in large amounts to accomplish this purpose.

So contrary are Mr. White's statements concerning his dead brother to the published stories that it would seem he could scarcely be talking of the same man, who is now so generally accused of debauchery.

"My brother, Stanford White," said he, "was a model husband and father. He never was guilty of the revolting conduct charged to him; his home life was happy and he was a high-minded gentleman, not the degenerate creature the Thaw family would like to have the public believe in order that the black sheep of their flock may escape the punishment he deserves for a deliberately planned, cold-blooded murder.

Helped Struggling Actress.

"I knew of my brother's friendship for Evelyn Nesbit before she became Mrs. Thaw, and I knew that he helped this girl in an honorable way, just as he did other actresses, and actors, too. He loved art for art's sake and was kindly disposed toward anyone struggling in any of the arts. Stanford White never wronged Evelyn Nesbit. I'll take my oath, nor traduced her after she married Thaw.

"I have been entertained many times in his studio when his friends and intimates were present, and never was there at these times any of the orgies which it has been said took place in his so-called 'den.'

WITNESS DESCRIBES SCENE BEFORE TRAGEDY.

NEW YORK, June 30.—Both the District Attorney's office and the counsel for the defense today are devoting themselves to the serious work of preparing the evidence in the case of Harry K. Thaw, indicted for the murder of Stanford White Monday night.

Mrs. Thaw was the earliest visitor at the beginning of the four-hour period during which visitors are permitted to enter the Tombs. In contrast with her previous visits the streets around the prison were deserted when she arrived.

Today finds Mrs. Thaw not only a willing witness for her husband, but an active assistant for his attorneys. Yesterday she was under a grueling examination by his lawyers for four hours, and related every incident of her life that may bear on the case. When she had finished stenographers had nearly 100 closely written sheets of the story. The examination may be continued later. Mrs. Thaw's activities did not end here, for she assumed the roles of informant and inquisitor, securing the evidence of many young women who knew Stanford White and aiding her attorneys in questioning others.

The State's lawyers were as busy as Thaw's, and this morning they delved deeper into the case, striking for the direct motive for the killing. Truxton Beal, who was with White at the dinner which preceded the shooting, has not appeared as yet. He is believed to be in Washington. His evidence is wanted to follow that of Thomas McCaleb, Thaw's California friend, who dined with the Thaws Monday night and who appeared before the Acting District Attorney yesterday.

From what could be learned his story is interesting in showing that Mrs. Thaw and he started to leave the roof garden before the shooting and were on their way out when they heard the shots. McCaleb is said to have sworn that when the shots were heard Mrs. Thaw snatched him by the arm and made this remark:

"My God! He has shot him!"

Just what reason McCaleb gave for their starting to leave before the shooting could not be learned. He said that he had gone to dinner with them at the Cafe Martin, described how they sat at the table and where White sat. The seat that White took was one facing Mrs. Thaw. McCaleb said White's name was not mentioned, however, at the dinner and that he did not see any note passed between Thaw and his wife during the dinner. When they got to the roof garden he sat down with Mrs. Thaw. After a while Thaw left them.

A somewhat startling statement was made today to the effect that the July grand jury, which comes in today, will take up the Thaw case. It was the June jury that indicted Thaw.

WEATHER INDICATIONS.

Missouri—Generally fair in East, possibly showers in west portions Saturday night or Sunday.

Kansas—Generally fair in northern portion, showers in southern portion Saturday night and Sunday; not much change in temperature.

Illinois—Fair Saturday night and Sunday; cooler in eastern and northern portions; light, variable winds.

Iowa, South Dakota and Nebraska—Fair Saturday night and Sunday; not much change in temperature.

Arkansas—Saturday night and Sunday, partly cloudy.

Oklahoma and Indian Territory—Saturday night, partly cloudy, cooler Sunday; generally fair.

Texas—Saturday night, partly cloudy, cooler in west portions; slightly fairer; light, southerly winds on the coast.

Fireworks for the "Fourth."

Fabricius, open Sunday, 804 N. Sixth.

HOW THE SPIRAL HAIRCUT IS EXECUTED, AND WHAT MAY BE EXPECTED IF SOME HUSBANDS ADOPT FASHION

OIL IS SOUGHT AT EDWARDSVILLE

Leases Are Procured for August A. Busch and Another St. Louisan.

J. F. Stillwell of Edwardsville, Ill., has procured leases for oil drilling purposes on 4,000 acres of land in Madison County, Ill., at the instance of August A. Busch of St. Louis and another St. Louisan named Everett.

Mr. Stillwell said Saturday to a Post-Dispatch reporter at Edwardsville that as soon as a drill, en route from the oil fields of Kansas arrived he would begin prospecting at once.

Mr. Stillwell said that leases on all the ground available were being obtained and that he expected to lease at least 10,000 acres before he stopped. He is anxious to obtain 25,000 acres.

Offering a Royalty.

"We are offering a royalty of one-eighth output to the owners of the land," said Mr. Stillwell," and agree in the leases to begin work at a period of from 90 days to three years, differing with the various leases we have obtained.

"Mr. Busch and Mr. Everett are also developing oil land in Lawrence County, Ill., and in Oklahoma. No leases have as yet been acquired in St. Clair County, Ill."

Other leases are also being acquired in the neighborhood of the Busch-Everett land by the Crude Oil Co., a Charleston, Ill., concern, and a well is being drilled on the farm of John F. Dickman, agent for the Clover Leaf Railroad at Peters Station.

At the offices of the Anheuser-Busch Brewing Association it was said Saturday morning that Mr. Busch was out of the city and it was not known just when he would return.

E. St. Louis News

W. W. Reynolds of Alta Sita, a contractor, was arrested Friday night on a charge of assault and battery and A. M. Hughes, a piano tuner, was arrested on the same charge and another of obtaining money under false pretenses. Both gave bond for trial on the cross charges. The argument arose over a sale of a piano to Reynolds by Hughes. Reynolds said Hughes had no right to sell it. A company later replevined the piano and took it away from Reynolds.

Dessie M. Clevey has filed suit in the City Court for a divorce from William Clevey, alleging cruelty. They were married Sept. 22, 1901, and lived together until Dec. 31, last. Clevey is said to live now at Montezuma, Ind.

George Webb, an employe of the American Steel Foundry, was struck under the left ear by a piece of steel while at work Friday night and was cut on the head. He was taken to St. Mary's Hospital.

The funeral of Mrs. Mary Gilpin, aged 50, who died Friday night at Henrietta Hospital of cancer of the stomach, was held Saturday afternoon from the family residence, Fifteenth street and Walnut avenue, to Collinsville Road Cemetery. She is survived by two sons.

The body of Henry Smith, the 7-months-old son of Mr. and Mrs. O. M. Smith of 731 Locust street, who died Saturday morning, will be taken to Olney for burial tonight.

John Henry, an employe of the Western Foundry, became overcome while at work Saturday and was taken to Henrietta Hospital.

Louis Hannin, aged 60, of 909 Seneca street, was injured internally and his hip bruised by being struck by a car while at work in the Louisville & Nashville Railroad yards Friday. He was taken to St. Mary's Hospital.

A. Schlichtig of 1813 Water street, St. Louis, a carpenter employed in the carpenter shop for the Wiggins Ferry Co., cut his wrist while at work Friday and was taken to St. Mary's Hospital.

The first annual picnic of the East St. Louis Sunday School Union is being held today at Lansdowne. At 8:30 a. m. the children met at their churches and special cars took them to the picnic grounds. A musical and athletic program has been provided and a baseball game will be played. The children are also enjoying the boating, bathing and fishing privileges in the Lansdowne Lake.

The body of George Veix, aged 36, who died Friday at St. Mary's Hospital from sunstroke, will be taken to Leavenworth, Kan., Saturday night. He was a tailor and lived at 726 Collinsville avenue. He became overheated while at work Friday.

Miss Marguerite Banahan of 1453 Cleveland avenue and Miss Viola Soucy of 1731 St. Louis avenue are visiting relatives and friends at Springfield.

Miss Dorothy M. Brockman of Columbia place and Frank M. Gallouo of Lodi, N. Y., were married Saturday at Lafayette Park Presbyterian Church, St. Louis. The attendants were Miss Nellie Brockman of East St. Louis and Dr. G. A. Smith of St. Louis. After a wedding trip through Eastern states they will return to St. Louis, where they will reside.

FIGHT OVER ICEWATER.

Judge Stays Fines After Talking of Ice Trust.

As the result of a quarrel over a bucket of ice water, Clarence and Clements Dunlap of 3608 South Jefferson avenue, Grant M. Corry of 3430 Texas avenue, Louis Lammers of 1122 McLean street, William Lacase of 1144 Madison street and Frank Gabelmann of 1923 O'Fallon street were fined $5 each in the Dayton Street Police Court Saturday.

After a few remarks on the hot weather of Friday and the Ice Trust as things that might almost justify men in fighting over ice water, Judge Pollard stayed the fines upon the promise of the men to drink together in peace in the future.

The men are employed on a building at Fourteenth and Benton streets. Friday, according to the testimony, Lammers went to the water bucket and was met there by Corry. All agreed that there was a fight, in which all joined.

SPIRAL HAIRCUT, FAD AMONG BALLPLAYERS, REVIVAL OF SHINGLE

Circular, Upward Movement of Clippers, Which Removes Hair Closely, Gives Name to Method Particularly Popular With Members of Ravens Baseball Team.

The "spiral haircut," inaugurated or received, by the fashionables in the vicinity of Grand and Sullivan avenues, including several princes of the diamond who this week have been hunting scores in Sportsman's Park, is the most modern caprice.

It is designed more for comfort than beauty, but the distinguished men who have permitted their heads to be dressed in the "spiral" manner have excited wide comment and it is likely that very shortly the fashion will be almost universal in St. Louis.

The "spiral haircut" is distinctly a summer style, and when exposed in unscreened places may cause the owner considerable annoyance through the assaults made upon it by flies. However, with a light covering, it is cool, and, if the wearer be scarless, not unattractive.

The mode is largely in vogue among the residents in certain State and Federal institutions, where the rules prescribe that all who dwell there shall adopt this peculiar fashion.

Among the more prominent of those who have adopted the style and appeared where it was noticeable to a degree are Messrs. Pelty, Spencer, O'Connor and Nordyke of the St. Louis Ravens; Beckley of the Cardinals.

Mr. Pelty Gets Crase.

When Mr. Pelty, the Farmington phenomenon, bared his head to mop the perspiration from his brow, the other day, and the sun's rays settled upon him, his pate glistened like the glided dome of a cathedral.

It sparkled and flickered and by these little shoots of radiance only was it made apparent that Mr. Pelty's mansard was covered with a stubby growth of bristles.

In the course of the afternoon the others of the quartet of Mr. Hedges' group of ball artists doffed their caps and revealed the same conditions, and the spectators marveled greatly. Each had the "spiral haircut."

A number of eminent barbers in the downtown district were ignorant of the "spiral" method, when approached by a Post-Dispatch reporter, but they had heard that there is such a thing and were anxious to have the modus operandi explained.

For their edification, a tonsorial premier of North Grand avenue, who is practically the official hair remover for the Sportsman's Park crowd, issued the following recipe:

"The victim is disposed in the chair as for any other species of haircut, as the feather edge, the pompadour, the shingle, the half-shingle, the football and others, whereupon the barber selects a pair of clippers.

"He grasps the clippers with the thumb and middle finger of the right hand, seizes the victim by the nape of the neck with the left, and, beginning at the neck hair line, manipulates the instrument in such manner as to sever the hairs close to the scalp.

Circular, Upward Motion.

"He runs the clippers in a sweeping motion, circling upward toward the forehead, continuing the operation until the hirsute growth is entirely removed, or made so short as to have to be plucked out with tweezers. It is the circular, upward motion which gives the haircut the name 'spiral.'

"In brief, the 'spiral haircut' is simply a revival of the old 'shingle' under a more modern appellation. It is becoming very popular, particularly among those who perspire freely, affording excellent opportunities for frequent cool shampoos and such a delightful tickling of the hand when the member is slid over the head that babies cry for it."

This barber reports that he is doing a land-office business in the "spiral haircut" line.

MONEY IS NEEDED TO DISTRIBUTE FREE ICE AND PURE MILK

Help in the Work of Saving the Babies Whom Bad Food and Hot Weather Threaten With Extinction—A Fund of $6400 Is Needed in the Crusade.

With the coming of hot weather comes the crying need for money to buy ice and pure, sterilized milk for the babies in the tenements of St. Louis.

This is the great summer charity for which the Post-Dispatch has annually appealed to the well-to-do people of St. Louis.

Corner groceries in the quarters of the city where the poor are numerous sell milk that is almost an active poison to the little ones forced to live on it. The lack of care for this milk, its uncleanliness and its poor quality make it an unfit food. The Pure Milk Commission, which is composed of earnest ladies and gentlemen, many of whom are physicians, supplies sterilized milk at the following stations at the actual cost of the milk to all mothers who will buy it, and gives milk free to those who are unable to pay for it:

St. Louis City Mission, 14 North Seventh street; St. Louis Provident Association, 1623 Washington avenue; United Jewish Charities, Ninth and Carr streets; Niedringhaus Memorial Settlement, Seventh street and Cass avenue; Sloan Mission, 803 Hickory street; Milk Laboratory, 1726 North Thirteenth street; South Side Day Nursery, 1621 South Tenth street; Broom's grocery, 2619 Cass avenue; Reinagle's market, 911 South Fourteenth street; Kleinhann candy store, 2218 Chouteau avenue; St. Louis Children's Hospital, Jefferson avenue and Adams street; Haefner's confectionery, 3538 South Broadway; Holy Cross Mission Dispensary, 1402 North Fourteenth street; Everding Bros., 502 South Jefferson avenue; City Dispensary, Branch No. 1, Broadway and Salisbury street; Shenandoah Avenue Baptist Church Mission, Seventh street and Shenandoah avenue; Herman Frieh's bakery, 326 Victor street.

Ice, which few of the patrons of these stations can afford, is needed to keep this milk in good condition in the homes. The Post-Dispatch appeals to you for money to buy this ice and distribute it, and to aid the Pure Milk Commission in its work of sterilizing and distributing milk which will save babies' lives.

If you could see the tortured, poisoned babies restored to health by pure milk, your purse strings would fly open to give the means for the fullest extension of this great charity. If you could realize how the lack of money means the painful death of many babies, you would account yourself criminal for having failed to give generously of your abundance.

Much money is needed. Give little or much, but give all you can afford, and give quickly.

Every contribuiont will be acknowledged in the Post-Dispatch as soon as received.

OH, JOY! TERMINAL IS MAKING MONEY!

World's Fair Year Was Time of Loss, but Sky Is Brighter Now.

With a deficit of $41,834 in the earnings of the Wiggins Ferry Co., the other members of the Terminal combine, the Terminal Railroad Association, the Merchants' Bridge Terminal Railway Co. and the Interstate Transfer Co., aggregated surplus earnings of $624,106 above all expenses in 1905. This is shown by statements of the Terminal people.

The statement gives the Wiggins Ferry Co. credit for a surplus of $266,362 in 1904 and the Interstate Car Transfer Co. for a surplus of $4191 for that year, but says the Terminal Railroad Association had a deficit of $868,859 in the World's Fair year, while the deficit of the Merchants' Bridge Co. was $32,901 that year.

The statements are said by Albert T. Perkins to be partly from sworn reports. Mr. Perkins, who is the railroad expert for the Municipal Terminal Association, explains that the Terminal Railroad Association of St. Louis is not an organization doing business for direct profit, but is merely an agency for 14 proprietary railroads. No dividends have ever been paid, Mr. Perkins says, and whenever there is a surplus after paying interest on bonds and other expenses it is put into improvements. The through rates of the railroad companies, he says, absorb the greater part of the freight earnings.

Open Tonight Until 10 O'Clock.

Don't neglect to call and select a Diamond or a high-grade Watch. Easy terms. Loftis Bros. & Co., Jewelers, 2d floor Carleton Bldg., 6th and Olive sts.

FIVE ARE HURT AT LAUNCHING OF NEW HAMPSHIRE

Props Hurled by Impetus of Descending Battleship Injure Workmen Seriously.

KANSAS' SISTER SHIP

Miss Hazel McLane, Daughter of Governor of New Hampshire, Christens Ship.

CAMDEN, N. J., June 30.—Five workmen were injured today in an accident at the launching of the battleship New Hampshire at the yards of the New York Shipbuilding Co. in this city.

The men were injured while at work clearing away the props which held the big vessel. The timbers gave way without warning and the men were hurled some distance by being hit by the props. James Campbell of Gloucester and Joseph Kappakinski were taken to a hospital severely bruised about the head and body. Campbell's condition is said to be serious. The other workmen are only slightly injured.

Miss Hazel E. McLane, daughter of Gov. McLane of New Hampshire christened the battleship. Miss Marion Shortwell of Cambridge, N. H., and Miss Margaret Thayer of Concord were maids of honor.

Gov. McLane and his staff and other distinguished persons witnessed the launching.

The New Hampshire is a sister to the battleship Kansas, which was recently launched.

Dimensions and Speed.

The new battleship is about 50 per cent capacity. The contract under which the battleship was built calls for a maintenance of 18 knots speed for a period of four consecutive hours. The hull is of steel throughout and is fitted with bilge and docking keels. The general dimensions are: Length on load water line, 450 feet; length over all, 456 feet 4 inches; extreme beam to molding, 76 feet 8½ inches; to outside of plating, 76 feet 8 inches; extreme beam to outside of armor, 76 feet 10 inches.

The armament of the New Hampshire will be: Main battery, four 12-inch, eight 8-inch, 12 7-inch breech-loading rifles; secondary battery, 20 3-inch (or 14-pounders) rapid-fire guns, 50 caliber in length; 12 3-pounder semi-automatics, two 3-inch field pieces, two machine guns of 30 caliber, and six automatics of 30 caliber.

The battleship's propelling power will consist of twin screws, four cylinder, triple expansion engines of a combined indicated horsepower of 16,500. Each engine will be placed in a separate water-tight compartment.

FAITH ATTACKED WITH WOODEN SHOE

His Hope of Release Realized, but He Shows Little Charity.

Richard Thomas of Shiloh Valley was fined $50 and costs by Justice Wangelin of Belleville because he used a wooden shoe as a weapon of carnal warfare against George Faith.

Thomas and Faith had an altercation over a remark alleged to have been made by Thomas. During the dispute Thomas pulled a wooden shoe from his foot and struck Faith on the head. Both men were fined under the village ordinance for fighting. Thomas paid his fine. Faith refused to pay and was put to work on the village streets.

The Village Board heard of the affair. They had faith in the innocence of Faith, and a special meeting was called, at which resolutions were passed ordering the Village Marshal to release Faith.

Faith had more Hope than Charity. He swore out a State warrant against Thomas in Justice Wangelin's court. As he had hoped, Thomas entered a plea of guilty.

GIRL ASKED MARRIAGE.

Greenway Says He Will Plead Not Guilty.

Edward Greenway, 31 years old, whose elopement and marriage with Kathleen Luette Mitchell, 13 years old, two weeks ago was followed by the issuance of a warrant against him charging him with attacking her, outlined his defense to a Post-Dispatch reporter in the Four Courts holdover Saturday morning. Greenway was arrested Friday night.

"I married Kathleen at her own solicitation," he said. "It was she who proposed marriage and not I. She thought a whole lot of my 5-year-old boy and I believed she would make a good stepmother. I don't know why Mrs. Mitchell wanted to prosecute me. I thought she was a good friend of mine. I'm sure I would have taken good care of Kathleen. My intentions were genuine. I'm surprised to hear that Kathleen says she's tired of married life. She seemed perfectl contented while she was with me."

Greenway has been staying at 604 Market street since his separation from his child bride. He will be arraigned in the Court of Criminal Correction Monday, when he says, he intends to plead not guilty to the charge against him.

INVENTOR OF PLOW DIES.

J. Q. A. Newsom Was Former Indiana Official.

After spending 25 years in perfecting an invention and after convincing business men of its merits and organizing a company for its manufacture, John Quincy Adams Newsom died on the day before the final demonstration was to be made. He will be buried at his old home in Bartholomew County, Indiana, Sunday.

The invention was a rotary plow, quite different from any other. A company was formed, and Saturday was the day set for a public demonstration of the plow at Spring avenue and Natural Bridge road.

Mr. Newsom was 70 years old. He was formerly Secretary of State of Indiana. He came to St. Louis five years ago, and has made his home with his daughter, Mrs. Frank Chapman, at 3838 Laclede avenue.

St. Louis has more Post-Dispatch readers every day than it has homes. "First in everything."

HAD LIVED 60 YEARS IN SOUTH ST. LOUIS.

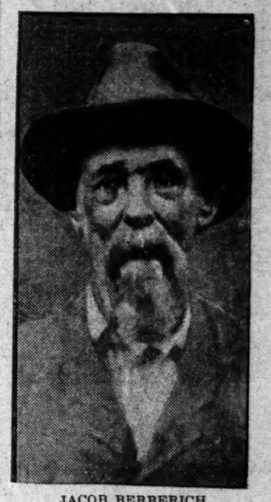

JACOB BERBERICH.

Jacob Berberich, for 60 years a resident of South St. Louis, died at his home, 2113 Bismarck street, Thursday evening. He was ill several weeks.

Mr. Berberich was one of the few survivors of the St. Louis reserve corps of Missouri volunteers, which saw active service in 1861. Services will be held Sunday afternoon at 1:30 o'clock, and friends are invited to attend.

AUTO ENDS LIFE OF MRS. TANNER

Wife of G. A. R. Commander Caught Under Machine as It Overturns.

Special to the Post-Dispatch.

HELENA, Mont., June 30.—Mrs. James Tanner, wife of the Commander-in-Chief of the Grand Army of the Republic, was killed yesterday afternoon in an automobile accident here.

Commander Tanner was here inspecting the Department of Montana, G. A. R. Yesterday afternoon Mr. and Mrs. Tanner, Mrs. J. K. Toole, wife of the Governor, and Gen. Lester Wilson of Bozeman made up an automobile party to visit points in the vicinity of the city. On the way to Fort Harrison, while going at a fairly swift rate along a narrow road, the chauffeur turned out to make room for a freight wagon. The road runs along an embankment, and was so narrow that the automobile ran off the edge, turned over and threw the occupants out.

Mrs. Tanner struck the ground first and Mrs. Toole and Gen. Wilson fell on top of her. Mrs. Tanner was unconscious and was taken immediately to the hospital, dying just as she reached there. The other members of the party were not seriously hurt.

Homes for Thousands.

The Shoshone Indian reservation lands will be opened to settlement August 15. Excursion rates less than one fare round trip, daily, July 12 to 29, via the Chicago & Northwestern Railway, the only all-rail route to the reservation border. Dates of registration July 16 to 31. Write for pamphlets telling how to secure one of these attractive homesteads. All agents sell tickets via this route. Ticket office, No. 505 Olive street. Telephones Main 1036 and D 1864.

SAYS SHE WAS JEALOUS.

Woman Who Wants Divorce Says She Had Cause.

It is for Circuit Judge Douglas to determine whether Viola Allen was jealous of her husband, Lloyd S. Allen, without cause, or whether she had a good right to be jealous of him. Mr. Allen has complained to the Court that Mrs. Allen made life miserable for him by being jealous of him without cause. Mrs. Allen has admitted that she was jealous and has sought to have it appear that she had good reason to be.

Allen filed suit against his wife. She filed a crossbill. He withdrew his suit. The case went to trial on her crossbill. After her side had been heard Thursday, Judge Douglas directed that the husband be brought into court. He was there Friday afternoon and the Judge heard his side.

Mrs. Allen had testified that he associated with other women, kissed them, took them to summer gardens and theaters and gave them money, clothing and jewelry, and that all this time he was refusing to take her to call on her friends, or to church. Judge Douglas took the case under advisement.

SUES OWN PRESIDENT.

Milling Company Says Business Was Affected.

The Sessinghaus Milling Co. has filed suit in the Circuit Court against Christopher J. Hanebrink of 3609 North Ninth street, former president and manager of the company, for $25,000 actual and $25,000 punitive damages. The petition alleges that during the time that he was president he caused to be put on the market inferior grades of flour, under brands on which the company had won a reputation for excellence. It is said that the business was so adversely affected by this that it was necessary to discontinue paying dividends and conduct the business at a loss and that there was impairment of the stock and assets of the company.

It is also alleged that Hanebrink speculated in futures with the funds of the company without authorization.

COMMISSION PROTESTS.

Drayage Allowance by Southern Objected To.

The Municipal Bridge and Terminal Commission has sent a letter by O. D. Ives, chairman of the Committee of St. Louis Lines East of the Mississippi River, protesting against the action of the Southern Railway relative to its proposal to make drayage allowances to transfer companies after July 15 on transfer business between St. Louis and East St. Louis. The letter says that such an allowance would discriminate against St. Louis merchants who desire to haul their own freight from St. Louis stations, and would enable transfer companies hauling freight from East St. Louis to charge as they please to merchants having no contracts with them.

The letter also said that the commission has found evidence that contracts are being made with certain transfer companies for the delivery of less than carload lots of freight direct from East St. Louis freight houses to store doors in St. Louis at rates from 1 to 2 cents above the St. Louis rates.

MINISTRY OF GOREMYKIN TO BE RETIRED

Grand Duke Informs Associated Press That Decision Had Been Reached.

CZAR'S ADVICE CONFLICTS

Some Counsellors Say Yield to Parliament, Others Recommend a Fight.

ST. PETERSBURG, June 30.—Late this afternoon the press was informed upon the authority of a Grand Duke that the retirement of the Goremykin Ministry had been definitely decided upon.

The uppermost question now is how long the present deadlock between Parliament and the Government can continue.

Prof. Goremykin is no longer a factor in the situation, but some of his colleagues, headed by Minister of Agriculture Stolypin, realizing that, unless the Government fights, the Cabinet must fall, are earnestly advising the Emperor to take the bull by the horns and dissolve Parliament.

They have submitted a memorandum to the Emperor advising him to take this course on the ground that Parliament has ceased to be a legislative body and is simply the center of revolutionary agitation and urging that immediate action is necessary. They contend that the army as a whole can still be relied upon.

Finance Minister Kokosovs and Minister of Justice Chichegiovitoff, on the other hand consider that an attempt to forcibly dissolve Parliament would be fatal. The former, who is ambitious to become Premier, seems to be championing the formation of a mixed, responsible ministry in the hope that the Emperor will charge him to undertake its formation.

Warships Escort Czar.

In the meantime it is announced that the cruise which the Emperor and his family will take in Finnish waters will be made at the end of next week. The Imperial yacht will be escorted by two warships.

The estate in Orel province of Prince Sviatopolkirsky, the former Minister of the Interior, was burned by peasants last night. Cossacks have been dispatched to the scene.

M. Aniken and Alladin, the peasant leaders in Parliament have received a warning from the "League for the Salvation of Russia" of Odessa that they have been sentenced to death.

A sergeant belonging to the Onega regiment which has just returned from the Baltic provinces, where it participated in the suppression of the revolutionary disorders, was killed yesterday in front of his company at the Krasnoe-Selo camp. The company was presumed to fire a round of blank cartridges, but the sergeant fell dead with a bullet through his body. There is no doubt that he was killed by design.

WENNEKER PARK BILL IS KILLED

Mayor Objects Because It Did Not Prohibit Transfer of Privilege.

The bill granting August H. Wenneker the privilege to sell light refreshments in Forest Park, which recently passed the Municipal Assembly, has been killed. Friday afternoon the Mayor sent the bill to the Council with his veto, and the Council sustained the veto unanimously.

The Mayor objected to the bill because it did not prohibit the transfer of the privilege from Wenneker to another person. This, said the Mayor in his message accompanying the veto, was a bad precedent.

Cheap Rates Fourth of July

Via Big Four, July 3 and 4. Tickets Broadway and Chestnut and Union Station.

A sick baby and a sad home go together

But there are not many unhappy homes where the baby is healthy and happy—for the baby rules the home and its people absolutely. So nothing is more important than that baby should have pure milk, fresh air and quiet surroundings.

READ THE REAL ESTATE ADS. IN THE Post-Dispatch

If you contemplate moving

It keeps us busy acknowledging compliments. "The 5th Floor Restaurant is MIGHTY swell and so reasonable." Thanks. The May Co

ST. LOUIS POST-DISPATCH.

Founded by JOSEPH PULITZER. Published by The Pulitzer Publishing Co., 210-212 N. Broadway.

Circulation Average

First 5 Months

This Year

Sunday 252,711

Daily 160,949

Quantity and Quality

"First in Everything."

The thought of Thaw should make poor young men more content.

The Pennsylvania Democrats and the Texas Republicans still show some signs of life.

It is thought the present Congress will spend $2,000,000,000. What will happen when the Sixtieth gets to work?

MONOPOLIZED PUBLIC UTILITIES.

By the expected absorption of the Suburban Railway property by the United Railways Co., announced in Friday's Post-Dispatch, the monopolizing of the public service utilities of St. Louis under the control and management of one company will, with the exception of the waterworks and two very small companies, be complete. The North American Co., a corporation with desk room in New Jersey, will own, control and manage all other public utilities in this city. The New Jersey corporation will control practically all the street railways, gas and electric light companies, capitalized at from two to three times their actual value. This monopoly of monopolies will levy tribute and tax the users of electric and gas light, heat, power and transportation, all of which must be bought and paid for on their terms.

The absorption of the Suburban is the final consummation of the corrupt Central Traction franchise job put through the Municipal Assembly and exposed in the boodle trials, and of the infamous street railway consolidation bill pushed through the State Legislature. Since the authorization of these monopolies the North American Co. has merged all the separate monopolies into one gigantic combine which holds the p[illegible] of St. Louis in its power.

The total capitalization of the two street railway properties which are consolidated amounts to about $111,000,000. The actual value of roadway and equipment should not exceed $40,000,000, leaving the difference or about $70,000,000 of pure plunder which the people of St. Louis are expected to make good through nickel fares. Whether the absorption will result in more water and a greater burden on the people is yet to be determined.

What benefit, aside from the transfer system, are the people of St. Louis getting in this tremendous monopolization with its attendant economies? The fares paid now far exceed in the aggregate a fair return on the money invested. The earnings are increasing rapidly every year. All of the benefits of the consolidation and of the tremendous growth in the value of the franchises, due to the increase of population and the increased necessary use of the street railways, go into the pockets of the monopolists.

It is high time that St. Louis take steps to obtain a fair share of these benefits and to prevent the acquisition of millions of dollars of plunder by the street railway monopolists. It is high time to demand reduced fares and to take steps to enforce that demand.

The Boston papers are still publishing Brockton, Mass., as the largest American shoe manufacturer. They haven't seen the St. Louis figures.

ELECTION OF SENATORS.

Gov. Cummins of Iowa has issued invitations to the governors of the 45 States to appoint delegates to a conference at Des Moines, Sept. 5, to consider the election of United States Senators by popular vote.

An approach to this method has been made in several States where candidates have been selected by party conventions or primaries and the legislatures have uniformly respected the will of the people so expressed. But a member of the Legislature is under no legal obligation to obey the mandate of his party and can refuse to vote for his party candidate without incurring any penalty, save the odium of bolting. At the last election in Missouri some Republicans refused to obey the caucus. The result was the defeat of the regular nominee. This may be expected to occur under the convention or primary system. The only absolute guarantee against such a fiasco is election by the people direct.

Already 17 States have called for a constitutional amendment to effect this reform. Art. V of the Constitution provides that on the application of the legislatures of two-thirds of the States Congress shall call a convention for proposing amendments. The amendments proposed by such convention shall be ratified by three-fourths of the States through the legislatures or conventions, according as the one or the other mode shall be proposed by Congress. The same articles provides that Congress itself may propose amendments by a two-thirds vote of both houses. But since many senators incline to oppose a change in the mode of their election Congressional action will be difficult to procure. The better plan will be to rely upon the States for initiative. The necessary two-thirds will be made up when 14 more States swing into line with the 17 which have already expressed themselves.

It will be seen that the movement has already obtained considerable headway. The Des Moines conference, if rightly constituted, should crystallize sentiment and contribute just the momentum needed to carry through the reform. With a good organization and the delegates working in harmony under instruction from the conference opposition can be speedily overcome.

Max Pemberton, whose latest novel, "The Lady Evelyn," begins in the Sunday Post-Dispatch tomorrow, is the greatest master of plot among English novelists of the present day. His method is ingenious and wholly original, aside from the unalterable rule of romance that the interest must never lag and the mystery remain impenetrable to the end. His new novel will make you forget the heat, so absorbing is his plot.

THE CASE FOR ST. LOUIS.

When from a central point of manufacturing supply with railroad and river connection to all points of the compas, 30,000,000 people can be reached with factory products as they are turned out, it is certainly one of the most convincing reasons for locating new manufacturing plants at such a point.

This is one of the arguments of the pamphlet on St. Louis as a manufacturing center, which the Business Men's League is now circulating.

It goes so far that it ought to reach every manufacturer who is looking not only for the best point of manufacture, but also for the best point for the distribution of his product, on which success finally depends.

There is another point, however, of not less importance. This territory with 30,000,000 people in it at present, is the territory with the greatest opportunities, the most room, the most assured certainty of doubling its population in half the lifetime of a well-grounded and substantial factory.

New England is so far over-populated now that it is no longer self-supporting. The same conditions are apparent in New York and Pennsylvania. But this St. Louis territory is not only self-supporting with its present population. It is largely a feeder of New England, New York and Pennsylvania and it will continue to be so with twice its present population.

Those who look into these conditions will understand, for themselves why St. Louis has "To the Front" for its motto.

Noyes of Yale, who collapsed at the end of a four-mile row against Harvard, "recovered consciousness after a long time," says a writer describing the race, "but it is doubtful if he will ever be the same man again." Must the man-killing sport of the oar go under the faculty ban which is destroying football?

A QUESTION ANSWERED BY LAW.

A "quo warranto" proceeding in the courts is a question. When Circuit Attorney Sager institutes such a proceeding in the case of any corporation doing a "bucket-shop" business, the question asked by the courts is by what warrant or right of law corporations can exist for such purposes.

Outside of quo warranto proceeding in the courts, there is no question of what law means for bucket-shop gambling. It can mean only one thing—its suppression.

That is the answer as the law gives it in the plainest black and white.

With Dr. Theodore Roosevelt, Dr. Ethan Allen Hitchcock and Dr. Joseph W. Folk, what can harm the country?

THE MILK AND ICE FUND.

Free ice and pure milk are needed by the babies in the tenements of St. Louis. The Post-Dispatch appeals to the generous well-to-do citizens for money that may be used in the purchase and distribution of ice to those homes where otherwise it will never go and for the upholding of the hands of the Pure Milk Commission which supplies to the poor the proper food for babies.

In former years thousands of children have been saved from terrible suffering and death through the Post-Dispatch agencies which brought sterilized milk and the ice to keep it sweet within their reach. More money is needed this year, much more money, for there are more babies and the individual purchaser must pay an increased price for ice.

It is gratifying to learn that the Polar Wave Ice Co. has agreed to let the King's Daughters, who are the ice-distributing agents of the Post-Dispatch Free Ice and Pure Milk Fund, have ice at 20 cents a hundred pounds. This is a generous price and will enlarge the purchasing value of every penny contributed to the Fund. But the increase in the regular rate charged householders for ice will debar many who need it most from purchasing and increase the demands upon this charity.

Your contribution to the Free Ice and Pure Milk Fund is needed, be your means great or small. Whatever sum you give will be gratefully acknowledged in the columns of the Post-Dispatch and it will be used solely and wholly for the benefit of the babies of the poor.

It is said that the appropriations of the Fifty-eighth Congress will aggregate $2,000,000,000. This means (assuming that the population of these United States is near 90,000,000) that every father, every mother and ever child—down to the littlest baby—in this broad land must pay over $20 for Federal expenses.

At least the street cars should be protected from torpedoes on the Fourth. The nuisance is intolerable.

The Tillman speech was not necessary to show that Mrs. Minor Morris was outrageously treated.

SOMEBODY STICKS TO THE FARM.

From the New York World.

But while farmers' boys leave the farm other people's boys seem to get back to the farm somehow. The last census returns showed that the number of farms had increased from 1,449,073 in 1850 to 5,739,657 in 1900. The increase in number of farms was to the increase in population as 4 to 3.3. While there was one farm in 1850 for every 16 persons of population, there was one in 1900 for every 12.3 persons. The improved acreage had increased in 50 years from 113,032,614 to 414,793,191, and the total value of farms had advanced from $3,967,343,580 to $30,514,001,838.

PROSTRATED

A Post-Dispatch Cartoonist Anticipates Uncle Sam's Mail.

JUST A MINUTE

With Post-Dispatch Poets and Humorists

THE SPORT MAN AND THE POET.

For me it is to juggle words
And set them in a chime,
To sing, as do the little birds,
And hew me out a rhyme.
For him it is to fire away,
No matter what for shot,
For any old thing he may say
Is bound to hit the spot.

For me it is to polish phrase
As lapidaries do
The beryl-tinted chrysophrase
And diamond azure blue;
But not for him the syllabus
Wherein the poets root:
He needs but load his blunderbuss
And shut his eyes and shoot.

For me it is to haply sing
Some little thing so well
As in the reading host to ring
Some isolated bell.
For him it is, though he may preach
Redundant prose and rude,
To fire at random and to reach
A panting multitude.

For me it is to pare and fit
A letter here and there,
And tediously work with it
To split the rythmic hair;
But he has no such subtly-done
And trying sum to get:
He only needs his trusty gun
And our old alphabet.

AT THE CANAL.

President Roosevelt had reached Panama. Stepping out on the towpath, he looked westward along the Canal, lifted his arm in prophetic gesticulation, and said in imperial tone:

"The door to the East!"

"The Theodore to the East, as it were," said one of the bystanding engineers.

The President turned upon the speaker, beaming.

"Loeb," he said, and they had never seen him look so pleased, "see to it that this gentleman is promoted."

NOT FOR HER.

"But I have money," he said, refusing to be refused. "There is nothing you cannot have."

"But where did you get your money?" she asked.

"Er-r——"

"And how?"

"Er-r——"

"Is it tainted?"

"Er-r——"

"No, I don't think I care to marry you. I wouldn't mind spending your money, but I shouldn't care to defend it."

Heart-broken, he withdrew, cursing his father.

JUNE 30.

Only three more days till Eddie.
All prepared and good and ready,
Playing cowboy a la Teddy,
Shoots his little brother Freddie
With a pistol, good and deady.

The Inevitable.

"Aha!" cried the tomato, as the flannel-troussered youth seated himself upon it; "I've spotted you at last."—Cornell Widow.

INTERVIEWS BY THE OFFICE BOY

Written for the Post-Dispatch

BEING apprised of the controversy raging between Prof. McGee and Park Commissioner Aull as to whether the last of the Texas long-horns should have a place in the Forest Park Zoo, I set out yesterday to see these gentlemen and get both sides of the story. It seems there are two sides, though Mr. Aull says the McGee steer is too lean to say with certainty whether there are two sides or one.

"I protest," said Prof. McGee, "against calling this noble and patriarchial creature a bum steer. It is eminently more fitting and infinitely more respectful to science to refer to him as the Genus Bos. He is, indeed, a great curiosity, and if he were in the park the people would no more think of looking at the other Packingtown pets out there than the Genus Bos himself would deign to notice them. He is a first cousin of the great Aurochs of the time of Caesar, the leading ruminant of the family Bovidae, and a creature of such mighty prowess that throughout the palmy days of Rome he had the distinction of wearing a gold ring in his nose and appearing in the Circus Maximus in close association with the fairest Christians of that day. In that golden age, when people knew a prize steer from a muley cow, the splendid Bos was not only given the freedom of the parks, but he was so revered that his great horns were mounted in silver standards and kept in the best families as fancy steins. One of these, preserved almost to the nineteenth century at Zabern, near Strassburg, would hold three quarts. I don't think Mr. Aull has anything in his Zoo with horn enough to hold more than a milkman's pint. For the Park Commissioner's benefit I will say that my Genus Bos is no bum steer, as he thinks, but is descended in the royal line from the extinct Sivatherium, which carried a superb pair of fleugelhorns and made sweet music when he blew his nose. He is also the first cousin of the Cavicornia, or hollow-horned ruminants, including the noblest and most prized of all living quadrupeds, the Giraffa Camelopardalis, which could lick the paint off the Courthouse dome."

Mr. Aull, being seen, said: "I object to these scientific names. When Prof. McGee announced the capture of a Genus Bos for the Zoo, I naturally supposed he had some creature with a Greek head, a Sanscrit skin, a Latin tail and a name like one of the Sutherland sisters. When it arrived, it proved to be a flea-bitten, spavined, lumpy-jawed, locoed, loose-jointed, lobwolly old Texas steer. It is so poor its bones rattle when it walks. It is so lifeless that you could shoot a firecracker in its ear and never get a twitch of its tail. It has long horns, to be sure, but they look like a couple of pieces of twisted gas-pipe, and when it walks it suggests a funeral march by the little German band. Prof. McGee wants us to feed it and keep it until it dies. Since seeing the brute, I am not certain what it eats, probably policemen, and I don't think it will die. It is a scant 900 years old now, and the lightning appears to have struck it several times. I think it is an immortal and an invention of the devil."

AMERICAN JOKES MADE AT YONKERS

From the Yonker's (N. Y.) Statesman.

Lap[illegible]

When the shades of night have fallen,
When the sun has gone to sleep,
And the stars, like diamonds, brilliant,
From the blue begin to peep,
In my favorite chair 'm seated;
On the door a gentle tap,
And dear voices break the silence:
"Want to sit on daddy's lap!"
—Arthur Tisdale White.

LATER.

Now the boy has grown to manhood,
And he does not go to sleep
When the stars, like diamonds, brilliant,
From the blue begin to peep;
But he sits there on the sofa
With but little gas on tap,
And a bass voice breaks the silence:
"Come and sit on love's lap!"

Why She Loved Him.

She: Wealth is man's worst enemy.

He: That's the reason he's man loves him for the enemies he has made, I suppose.

Sorry He Was Born.

Patience: Why, he's a born ventriloquist!

Patrice: Yes, that's the trouble. I wish he wasn't.

Looks That Way.

Church: When judges disagree, who is to decide?

Gotham: Why, Lawyer Albert T. Patrick, it seems.

Windy?

Redd: You never see a man wearing a silk hat in an automobile?

Greene: No; there is always danger, in an automobile, of blowing out a plug.

Dangerous Lakes.

She: They say that sailing on lakes is considered far more dangerous than on the sea.

He: I guess that's right. I've heard of more engagements made in a canoe than on a steamship.

LETTERS FROM THE PEOPLE

This column is open for discussion of public questions. Letters should not exceed 150 words.

A Lake in the Park.

To the Editor of the Post-Dispatch.

Now that the warm weather has come we all feel an inclination to be on the water. The lakes in the parks accessible to most of the people are so small and the Meramec River so dangerous, besides being so far away.

There is ample room in Forest Park for a lake even larger than the Post-Dispatch Lake was before the Fair. I would suggest having a lagoon around the old Fair site similar to the one at the Fair with a large basin. There could be a place reserved for swimming. Such a lake would be a great boon to the people of St. Louis.

ALLAN CUMMINGS.

Behind the Times.

To the Editor of the Post-Dispatch.

I waited for three quarters of an hour yesterday on the corner of Eighth and Olive for a through car and only McPherson, Maryland, Lindell Entrance and Wellston cars came by. After a while I asked a policeman what was the matter with the through cars. He said that Wellston was the same as a through car. I was half an hour late and I do not know whether it was my fault or the company's. I never saw any notice in your paper about the change.

JIM KING.
(Chinese.)

The Case of Bid Dubbs.

From the Louisville Courier-Journal.

Bid Dubbs sat on a fence rail for three hours Tuesday, whittling.—Leesburg (Mo.) Light.

To sit on a fence rail requires little energy. It is something, of course, if the sitting be graceful, and of course that Bid was graceful goes without saying, as it were, so to speak, nevertheless, and so on. But grace is not the whooptoroura of life. It doesn't put butter on the pancakes. It doesn't buy peanuts at the circus. So, with all his beauty of movement and the artistic detail with which he draped his legs about the fence, Bid stands convicted, unless, perchance, our hero be the victim of some envious slanderer, of—killing time!

But still the incident may be of some value as a warning to the youth of America. The spirit of modern America may be summed up in the little word Hustle. The man who sits on a fence rail for three hours and whittles belongs to another age and another land. He is un-American. He is wasting golden opportunities. He is allowing his life to go by and the world to turn around without his accomplishing what he ought to accomplish. In the three hours that Bid sat on the fence rail he could have gone to the village store and postoffice and with a few other sages of Leesburg solved all the problems of the Government. He could have read a book. He could have made up his mind, packed his clothes in a bandanna, caught the train and headed for the city to become a millionaire. Instead, he sat on a rail and whittled!

Are you a Bid Dubbs? Do you, figuratively speaking, sit on the fence rail and whittle? Are you allowing opportunities to slip past? Are you letting the "other fellow" get ahead of you in the contest for modest, lithesome, bewitching Nancy? If so, change your ways. Don't be a Bid Dubbs. The Bid Dubbses never amount to anything.

Teacher: Why did the ancients believe the earth to be flat?

Bright Boy: 'Cause they [illegible] have no school globes to prove [illegible].

ANSWERS to Post-Dispatch READERS

RULES—One question; one initial. No business addresses given. No bets. Only simple legal questions. Address "Answers," Post-Dispatch; postal cards if convenient.

G. G.—Call up Missouri Pacific.

AN ORPHAN.—Consult a lawyer.

L. J. E.—Ask at 115 North Eleventh street.

C. H. D.—Call up Higgins & Co. (Kinlock).

O. B. S.—Luther Burbank, Santa Rosa, Cal.

J. H.—President pardons Federal criminals only.

S. J.—No premium on any silver dollar coined since 1858.

W.—Get Maccabees information at 347 Century building.

J. W. S.—Lenox is the name of an American philanthropist.

T. W. T.—Shoshone land opening, July 23; registration closes July 31.

BIZZY.—Cassie Chadwick has been taken to the penitentiary at Columbus, O.

W. T.—Railroads would have to pay the city for use of free bridge, in one way or another.

NEW YORKER.—Birthdays July 22 to Aug. 22 are under the sign of Leo. See answers June 23.

SAN FRANCISCO.—For Foresters see page [illegible] City Directory, in any drug store or hotel.

ETTA.—If any reader will tell us how to keep blackberry juice for toilet paint we will publish.

NOSY.—There is no law compelling a merchant to sell his goods to anybody, but there are anti-trust laws.

N. B. C.—A thin person in ordinarily good health may be benefited by regular morning exercise. Don't overdo it.

W. B. F.—Free Employment Bureau, Topeka, Kan., will give you information about work in Kansas wheat fields.

S.—There is no reason why a piano should be kept closed for any time after a death; just don't play foolish things.

E. S. J.—If month-to-month tenant does not move on a month's notice he can be evicted at once by process of law.

BOY.—Permit to discharge any kind of firearms must be obtained from the Mayor. Otherwise such discharge is forbidden by law.

W.—Get the dentist to clean your teeth thoroughly; then keep them clean by daily wash with salt. Use good toothbrush and toothpicks.

C. D.—Wedding ring is the ring placed on the bride's finger at the wedding. Engagement ring is the ring given her when she says "yes" to the marriage proposal.

The Gadsden Purchase was the purchase of New Mexico and Arizona from Mexico for $10,000,000 in 1853. It takes its name from James Gadsden, who negotiated the treaty.

XXX.—To fatten thin legs you must eat fatty and starchy foods and digest them well. Exercise and pure air will help you. Some legs, however, never get fat with any treatment.

J. A. T.—Don't thank your friend for the supper. On departing you can say you enjoyed your visit "so much." At the table you may easily praise one or more of the good things served.

W.—In treatment of chronic pleurisy, blisters and iodine are used locally, and potassium iodide, alternating with Basham's mixture, administered internally. You should have a good physician.

X. X.—To remove hair from arms: Use pumice stone (cake). Soap well with a good lather, then rub with the stone, not hard enough to hurt. Rinse well and dry. Repeat as often as convenient.

KITTY.—Try holding water-stained velvet in kettle steam till very wet; then hold a hot iron half an inch above the velvet until the steam rises and the nap with it. Don't touch till perfectly dry.

F. C. P.—Red Rock, Mont., is in Beaverhead County, on the Oregon Short Line Railroad. Salmon, Idaho, is in Lemhi County, the county immediately south of Beaverhead. We haven't the distance.

CUT GLASS.—As to how many Jews there are in St. Louis, reformed Jews excepted, we have no figures and do not know exactly where to draw the reform line. Some wise reader may enlighten us.

H.—A woman's escort pays all fares and fees, but when in a public conveyance the meeting is a chance one, the woman should pay her own expenses and refuse politely but firmly to allow him to assume any part of that obligation.

DIXIE.—It is not usual for a girl to make presents to her sweetheart. You might give him a watch fob, handkerchiefs, match safe, cigar case, clothes brush, collar and cuff box, or a natural wood cane. Possibly he would read a good book.

M. D. T.—No one has ever been prosecuted, so far as we know, for prefixing title of Captain, Sergeant, etc., to address on envelope. If done to offend or ridicule it is likely that the offender could be punished. Never risk doing foolish things.

TEXAN.—The stars on the Texas Confederate flag probably represented 12 Southern States. With Maryland, Missouri and Kentucky, there were 13 States with Confederate regiments, and this accounts for the flag with 13 stars. The last three States did not secede.

M. W. To clean plumes: Make a good lather with white soap and lukewarm water, put in the feather and shake it about, drawing through the fingers to squeeze out the water; rinse in very weak suds, shake until dry and curl on a dull penknife. If feathers much soiled, change water twice.

E. C. S.—Birthdays Sept. 23 to Oct. 23 are under the sign of Libra. A Libra person is energetic, ambitious, generous, inspired; if a woman, careful in money matters; not intentionally dishonest, but often borrows; intuitive and mediumistic; may be poet, writer or musician; liable to stomach trouble and nervous prostration.

MRS. YET.—To remove mildew, make a thick paste of buttermilk and salt and cover the spots. Lay out in the sun for six hours. Rub off the paste and rinse it, leaving it out all day. Next morning wash it with pure water and repeat the process. Should a faint stain remain, wet with chlorinated soda and lay in the sun for some hours. Wash, then, with pure water lest the soda should rot the goods.

P. S.—Birthdays Feb. 19 to March 21 are under the sign of Pisces. Persons born then are loving and trusting; do a great deal for relatives and friends; love the beautiful; are magnetic; naturally honest, modest and clean-minded; are good accountants; deficient in self-esteem; worry a good deal; women are [illegible] and mislay things; careless in household matters. Pisces people talk too much; may be intellectually dishonest and inattentive; lack judgment and discrimination.

READER.—All contractors shall make payment to their employes and other operatives of wages due for all labor and service performed by them, within three months next preceding a demand made therefor, not exceeding $100, as preference to any other claims, debts or demands, not secured by special lien on property. Payment of wages shall be made on or before the 15th day of each month for the full amount of all wages earned previous to the first day of that month, with interest at 6 per cent.—R. S., 1899.

H.—Johnson's Cyclopedia says: "Gaelic is synonymous with Erse or northwestern group of Celtic tongues, including Irish, Manx and Highland Scotch. The name is more commonly limited to the Celtic language spoken in some of the islands and parts of the Highlands of Scotland. The Gaelic differs from the Irish in its vocabulary, retaining words which the Irish has dropped and dropping words which the Irish has retained; in both, words have changed their primitive meanings. The Gaelic literature is much less extensive and important than the Irish.

B.—"At Brighton Church, England, in the chancel is buried Laurence Washington, who died in 1616. His brother's brass, showing the family arms, reveal the origin of our Stars and Stripes. Sir John, second son of Laurence, emigrated to Virginia in 1657, being grandfather of George Washington, first President of the United States, out of compliment to whom the young republic adopted these arms for the national flag. An earlier Washington, grandfather of Laurence, was Mayor of Northampton in 1358 and 1546. His brass in Sulgrave Church also shows the Stars and Stripes." On the shield of the Washington coat of arms there are three stars above two red bars, or stripes. The house in which Betsy Ross is said to have designed the American flag has been purchased by the Government, and a monument will shortly to be erected by the Army and Navy Club to Capt. Samuel C. R. Reid, "the designer of the American flag." Therefore, we are a little mixed as to the Old Flag.

H. H.—Mrs. Denver writes that you can get rid of bedbugs by using sulphur. Get the powdered 5 cents for one room. Put in old tin pan or coal bucket, set up on a brick or flatirons; put wood alcohol over it until damp; close windows tight and after applying lighted match close door, having keyhole stuffed. Leave room closed one hour. After all sulphur has burned open and air; then pour wood alcohol over springs and put a match to it; it burns off and kills eggs. I have put it in every part of the bed where they could go—a little at a time, so as not to ruin varnish. Then boil about 5 cents' worth—in two quarts of water. When cool wipe the bedstead, slats, every part, and there will be any ever again if one is careful. Have lived in St. Louis 16 years, out West, where they grow on cottonwood trees, and have not one bug in my flat, or have I after the first summer. We have only one family. Strangers will bring them in. Oil of sassafras fine for woodwork of rooms. Put a little on slats of bedstead. If folding bed get a man who knows how to take all to pieces. Carefully wipe with water (boiled alum water). Use alcohol lamp or gas burning oil. It takes some work to get rid of bedbugs, but it does not take long.

THE ONCE-A-WEEK BOOK CLUB

Other Book Reviews Written for the Post-Dispatch.

WHEN the members of the Once-a-Week Book Club assembled to discuss "The District Attorney," by William Sage, (Little, Brown & Co., Boston), the Literary Grain Broker began by asking what seemed to be an irrelevant question.

"Have any of you read Mr. Dooley's article on Packingtown and 'The Jungle?'" he inquired, and, being answered in the affirmative, continued: "Well, it seems to me that here's another illustration of his point that the trust should hire a bunch of novelists to present their side of the case in the form of enlightening fiction. 'The District Attorney' makes quite a powerful assault on the octopus, and the cumulative effect of all these anti-monopoly novels is getting to be a pretty serious thing for the trusts to face."

"Mr. Dooley's suggestion is ingenious," commented the High School Teacher. "But if our octopus-fighting story tellers aren't careful, they'll render a novelist's defense of the trusts superfluous by overshooting their own mark. The first thing you know, if there isn't a let-up in the output of 'trust exposure' fiction, the whole thing will become a joke and the effect of the really strong novels in this field will be more or less destroyed."

"That's right," chimed in the former Congressman. "In politics we don't ask anything better than for the other side to turn all its spell-binders, good, bad and indifferent, loose on one theme, because we know that then the public will get tired of it and begin to poke fun at the whole thing, instead of taking it seriously. It seems to me that American novelists are making rather too much of a 'bargain-counter rush' at the octopus, even though he has got so many tentacles. The reading public will resent being bored by encountering one or more of the tentacles in nearly every new novel.

"All the same," remarked the Artist, "it seems to me that Mr. Sage has written quite a clever story in 'The District Attorney.' That plan of making the lawyer son of a trust magnate espouse the cause of the people and take the lead in fighting his father's own trust organizations is decidedly effective."

"Dramatically speaking," said the Old Playgoer, "the author doesn't carry the story quite far enough. He could have worked up a much more powerful situation than he did in bringing Richard Haverland face to face with his father in following the trail of the trusts. He ought to have shown the penitentiary threatening old Haverland as the result of the son's crusade. The father's punishment, too, was the logical next step following the conviction of United States Senator Cadwell for bribery."

"That's all very well," laughed the Kindergarten Director. "But what would we think of a hero who put his own father in convict stripes?"

"Haven't we always applauded the ancient Roman who sentenced his own son to death?" asked the Old Playgoer. "Consistency is a jewel, and these heroes who put their hands to the reform plowshare mustn't turn back if they find their fathers in the furrow line. I think Author Sage dodged this issue when he killed off old Haverland in the next to last chapter."

"Has it struck you," inquired the former Congressman, "that there's a good deal of Joe Folk of Missouri in the character of Richard Haverland, the boodle-fighting District Attorney? In his shrewd methods of 'bluffing' confessions from one or more of the little fish in the boodle cesspool, and then springing these confessions so suddenly n the big rascals as to force them to betray themselves, young Haverland so closely follows Mr. Folk's tactics as to make me think that the character is modeled on Missouri's present Governor."

"I noticed that, too," agreed the Literary Grain Broker. "And there are many other little points of similarity encouraging a belief that Mr. Sage has been studying the Missouri anti-boodle fight and taking a tip or two from its central figure. Young Haverland's single-minded adherence to his oath of office is very like Folk's, and his prosecuting methods are almost identical."

"Well, that's one of the sure penalties—or rewards—of occupying a highly dramatic position on the world's stage," said the Old Playgoer. "I've been expecting to see Folk in a novel or a play any time these last two years, and I don't think 'The District Attorney' is the last book in which we'll find him. You must remember that he stands for all that's effective thus far in boodle or trust fighting. Attorney-General Hadley of Missouri threatened to run him a neck-and-neck race a little while ago, but Hadley's Standard Oil investigation didn't pan out quite as tangibly resultful as Folk's work. Folk is still in the lead as the Siegfried who slays the Boodle-and-Trust dragon."

"I thought the love story in 'The District Attorney' a very pretty one," ventured The Girl. "It seemed so fitting, too, that Richard Haverland should marry Constance Hartley, whose father was crushed into bankruptcy by old Haverland's trust. And that scene, too, where the two fathers, or the two new grandfathers, really—the prosperous Mr. Haverland and the ruined Mr. Hartley—met and quarreled over the cradle of Richard Haverland's baby son, was a delightful mingling of humor and pathos.

"So it was," conceded the Artist. "And it was a touch of nature, too. That's one noticeable virtue in the book—its humor and its naturalness. And the plot is skillfully constructed to keep one's interest at high tension until the last. I read 'The District Attorney' with distinct satisfaction."

"I haven't any fault to find with the story," explained the High School Teacher. "Only, I don't want to see the market glutted with anti-trust novels—it's bad for literature and it's bad for the anti-trust movement."

"Well," said The Girl, "just so f story's a good story, that's all I ask."

"Girl," returned the Old Playgoer, "that's all any of us have a right to ask."

BAEDEKER'S GREAT BRITAIN.

Baedeker's Great Britain, with 22 maps, 58 plans and a panorama, is the newest of the famous guide books of that name, concerning which it has been said that George Ade and William Jennings Bryan could not have written their recent letters of travel without them. It is an immensely valuable volume to a tourist, and is a handy book of references for a stay-at-home. It is published by Charles Scribner's Sons.

"IN OLDE CONNECTICUT."

"In Olde Connecticut" is one of the Grafton Historical Series books edited by Henry M. Stiles, A. M., M. D., written by Charles Burr Todd, and published by the Grafton Press, New York. In these pages one sees Gov. Hancock and Dolly Quincy plight their marriage troth in the old Burr mansion at Fairfield, meets Lords Say and Seal and poor Lady Fenwick at Saybrook, notes the bustle of New London's palmy days of the West Indian trade, and later, when her whalemen spread sail on every sea, fights the Pequot in Groton Swamps and the Britisher on Groton Hill, sees old Gov. Trumbull in his little war office at Lebanon furnishing sinews of war to the continental armies, dances with the French officers and fair Connecticut girls, powwows with the Indian over the "Moodus noises," sympathizes with the people of Windham in the famous frog scare, unearths the scents of the old Newgate, and reads the Declaration of Independence issued some twenty days before the better-known document was formulated at Philadelphia.

"THE MYSTERY OF THE LOST DAUPHIN."

Emilia Pardo Bazan is the author of "The Mystery of the Lost Dauphin," a truly fine novel and a book of such historical and literary worth as one seldom sees. "Mme. Bazan," says the New York Herald, "is one of the greatest, some people think the greatest, woman novelist of her time. Some years ago an attempt was made to introduce her work into this country, but it failed, whether the time was not ripe or what the reason was I do not know. She has been called the George Eliot of Spain, a foolish title, for her work is not at all like George Eliot's except that it is tremendously powerful. She has a much lighter touch. Mr. Howells is one of her greatest admirers in America, and has written most enthusiastically in her praise."

Why her works should have failed of their merited reception over here is hard to understand, for few persons of this day or any other write with such power. It is safe to say that scarcely anyone could read "The Mystery of the Lost Dauphin" without falling under the spell of her pen or without being eager to proclaim her from the housetops. The book is translated from the Spanish by Annabel Hord Seeger, with an introduction, and is published by the Funk & Wagnalls Co.

"MAITLAND MAJOR AND MINOR."

J. M. Barrie writes: "This book and 'Godfrey Marten' seem to me the best that have been written of the English schoolboy for many years. Mr. Turley is the Trollope of boyhood. * * * Trollope might have taken these boys up a few years after Mr. Turley finishes with them. They are the real thing; they run gaily into the book and out of it, never sitting down to be photographed; they are quite unaware that Mr. Turley is in the field with them, or that you are looking in at the dormitory window."

"Maitland Major and Minor" (E. P. Dutton & Co.) is a story of an English boy and his younger brother in a private school. It is especially interesting to American boys from its pictures of English school life, in which the customs are very different from our own. It tells the story of the tyranny of the older boys over the younger, of the trials of the masters, and the numberless fights between the different factions and their representatives. The book is full of humorous episodes, and rings true to boy life with its unconscious humor.

VALUABLE MUSIC DICTIONARY.

Prof. Louis C. Elson of the New England Conservatory of Music has compiled a dictionary of musical terms and phrases which is comprehensive and up to date. It contains 318 pages, and besides the dictionary proper it gives rules for pronouncing Italian, German and French; a list of popular errors and doubtful terms in music; a list of prominent foreign composers, artists, etc., with their chief works, the pronunciation of their names and the date of their birth and death; and a short vocabulary of English musical terms with their Italian equivalents. Phonetic spelling is used when necessary, and in the case of important musical terms the explanation is thorough, extending in some instances to two or three pages. Music dictionaries are numerous, but as the art of music is constantly changing, an up-to-date book is always welcome. (Boston: Oliver Ditson Co.)

"ALL FOR THE LOVE OF A LADY."

It requires but an hour, and a pleasant hour, to read "All for the Love of a Lady," written by Elinor Macartney Lane and published by the Appletons. It is a Scottish story of the days when knighthood was in flower, and is a moving romance written with a skill and intensity suggesting Maurice Hewlett. How two Scottish boys, imbued with a chivalry and spirit too improbable for fact, but not incompatible with fiction, constitute themselves the knights of a fair lady; what dreadful adventures befall her, what knaves and knights contest for her hand, and how the boys contrive to smooth out the uneven course of love—all this makes a very readable story, written by a lady who can write.

"THE GARDEN, YOU AND I."

"The Garden, You and I," is by Barbara, author of "The Garden of a Commuter's Wife," etc., and published by the MacMillan Co. The author says "This book is for those who in treading the garden path have no thought of material gain; rather must they give—from the pocket as they may—if they would drink in full measure this pure joy of living." It is a very delightful garden book, fragrant with flowers, instructive in a knowledge of them and authoritative and beautiful in a love for them. It is prettily illustrated, and a delight to the gardener and the lover of flowers.

SPURGEON'S ILLUSTRATIVE ANECDOTES.

Rev. Louis Albert Banks, D. D., has selected and classified the best of the anecdotes with which the great Spurgeon illustrated his sermons. The author says that some of these anecdotes were of such value to Spurgeon that he used them again and again in his sermons. In addition to serving the chief purpose of helping ministers, the volume is good reading for laymen. (Funk & Wagnalls, publishers.)

A TRANSPLANTED CHURCH.

"Tuxedo Avenue to Water Street, the Story of a Transplanted Church," is by Amos R. Wells, editor of the Christian Endeavor World. The author says "the story shows a church transferred to the highways and the hedges, a church going forth as all churches will some day go forth to the place where the need is, where the work and the blessedness are." The story originally ran as a serial, and it is now published in book form in response to requests. A part of it has been printed in Japanese, and a request has been made for permission to translate it into Bohemian. (Funk & Wagnalls, publishers.)

HUMOR FROM ENGLAND.

Stage Manager: I'm afraid, sir, Mr. Barnstorm won't be able to go on for the part of Coupeau in the D. T. scene. He isn't sober enough.—Pick-Me-Up.

Guest (at anniversary dinner): You belong to one branch of the host's family, I believe?

Poor Relation: Yes, I belong to the branch that never had any plums on it.—Tit-Bits.

An epidemic of dog stealing has broken out. The most aggravated instance is reported from the suburbs, where some burglars, not content with a quantity of silver and jewelry, took with the swag the valuable watchdog as well.—Punch.

Hardup: I'll never go to that restaurant again. The last time I was there a man got my overcoat and left his in its place.

Weloff: But the proprietor wasn't to blame, was he?

"No, but I might meet the other man."—Pearson's Weekly.

"Keep your seats, please," said the stage manager. "We're much obliged for your kind applause, ladies and gentlemen, and we're going to give you the death of Nelson over again."

"O, are yer?" came from the hero's friend. "Then if you'll tell Nelson 'is kitchen chimley's afire, and 'is wife's jest 'ad a couple of fits, p'raps 'e won't die so blessed lingerin'."—Pearson's Weekly.

Young Father (anxiously): Is it a boy or a girl, nurse?

Nurse: It's three of 'em, sir. Three lovely boys!

Young Father: I'm an unlucky beggar! This comes of my marrying a girl whose father was in the wholesale line of business.—Tit-Bits.

The nobility and gentry were recently gathered in the village schoolroom to enjoy some tableaux vivants by local performers. The curtain had just fallen on a really creditable picture of the death of Nelson, shown to slow music, when one who was known to be a friend of the gentleman representing the greatest naval hero rose and tried to make his way toward the stage.

FIND THE JOLLY GIRLS

The Cause Wins in the End.

Carl Schurz in McClure's Magazine.

Mazzini and Kossuth—how strangely fate played with those two men! Mazzini had all his life plotted and struggled for the unification of Italy under a free national government. Not many years after the period of which I speak the national unity of Italy did indeed come, first partially aided by the man Mazzini hated most, the French Emperor Louis Napoleon, and then greatly advanced by the marvellous campaign of Garibaldi, which is said to have been originally planned by Mazzini himself, and which reads in history like a romantic adventure of the time of the Crusades. Finally the unification of Italy was fully achieved under the auspices of the dynasty of Savoy; and Mazzini, the republican, at last died in an obscure corner in unified Italy where he had hidden himself under a false name, an exile in his own country.

Kossuth had agitated with his wonderful eloquence and then conducted a brilliant though unfortunate war for the national independence of Hungary. A defeated man, he went into exile. In the course of time a large measure of the political autonomy, the substantial independence of Hungary as a self-governing country, was accomplished by peaceable means, and the Hungarian people seemed for a while to be contented with it. But it was accomplished under the kinship of the house of Hapsburg; and Kossuth, who never would bow his head to the Hapsburg, inflexibly resisted every invitation calling him back to his country, whose legendary national hero he had not ceased to be; and he finally died as a voluntary exile at Turin, a very old and lonely man.

A large part of what those two men had striven for was at last won—but it then appeared in a form in which they would not recognize it as their own.

Overheard in a Pullman.

"Oh, George, wouldn't it be lovely to make people think we are already married!"

"All right; when we get out you carry the bag and umbrellas."—Le Rire.

Horse of Another Color.

Maud: Did you say I painted?

Marie: I did not; I said you powdered.

Maud reluctantly): Oh, well, that puts another complexion on it.—Stray Stories

"If you want to make a hit you must strike out for yourself, my son."

'You're mixed in your baseball talk, pa; if you strike out, you can't make a hit."—Woman's Home Companion.

"Us Georges."

George Ade in the Spot Light.

From the original St. George, patron saint of England, who is shown in his favorite lithograph to be fighting the syndicate, down to George Wilkes, the great trotting stallion, the name of George has always been the trademark of a live one. Every good Pullman porter is named George. If, when alighting at a one-night stand, you insist upon being hauled by George, you will invariably get an upholstered hack, with the blanket neatly folded and not so much hay as you might expect.

Can you see the Chicago public fighting to get into a showshop to see a piece written by Egbert M. Cohan? And if my name had been Wilfred Ade, would I have been invited to write for "The Spot Light?" Suppose that George Bernard Shaw had been christened Sam Bernard Shaw, would "Man and Superman" have run all winter in New York? Think it over.

There's no use talking, it's a grand old name.

In Dear New York.—"What did they do with that countryman who got run over."

"Let him go with a reprimand, I believe." — Louisville Courier - Journal. (Note: Head made in Louisville.)

HURLSTON TWO AN ARROW STYLE
GLOVES SUSPENDERS GARTER BELTS
50 CENTS EACH; 2 FOR 95 CENTS
CLUETT, PEABODY & CO.
MAKERS OF CLUETT AND MONARCH SHIRTS

LOW ROUND-TRIP RATES TO RESORTS OF
CANADA AND NEW ENGLAND

TORONTO, ONT.	$21.60	ST. JOHNSBURY, VT.	$26.50
MUSKOKA LAKES, ONT.	24.05	BELLOWS FALLS, VT.	26.00
KINGSTON, ONT.	26.00	FABYN, N. H.	28.60
OTTAWA, ONT.	26.00	PORTSMOUTH, N. H.	28.00
NORTH BAY, ONT.	27.50	PORTLAND, ME.	30.00
THOUSAND ISLANDS, ONT.	27.50	OLD ORCHARD, ME.	30.30
QUEBEC, QUE.	29.50	KENNEBUNKPORT, ME.	30.05
TEMAGAMI, ONT.	29.70	AUGUSTA, ME.	31.50
MONTREAL, QUE.	26.00	BANGOR, ME.	33.50
ST. JOHN, N. B.	36.00	BAR HARBOR, ME.	34.50
HALIFAX, N. S.	40.50		

ON SALE every day—limit 15 days. Limit 30 days, $2.00 more.

ON SALE to June 30; July 18, Aug. 8 and 22, Sept. 5 and 19; limit 15 days. Limit 30 days, $2.00 more.

SIMILAR RATES TO HUNDREDS OF OTHER RESORTS IN CANADA AND NEW ENGLAND

WABASH RAILROAD

"THE ROAD THAT PUT ST. LOUIS ON THE MAP."

For Particulars Call at Ticket Office, 8th and Olive Sts. (Opposite Postoffice), or write C. S. Crane, G. P. A., St. Louis, Mo.

FULL WEIGHT
EACH PACKET OF
"SALADA"
CEYLON AND INDIA TEA
Contains, inside the lead, exactly the quantity of tea specified on the label.
Lead Packets Only. 60c and 70c Per Pound.

CASTORIA
For Infants and Children.
The Kind You Have Always Bought
Bears the Signature of Chas. H. Fletcher

Here's a Chance to Enjoy A Summer Outing

3 Days Lake Trip $13
Chicago to Escanaba and Green Bay Ports & Return, Including Berth and Meals
4 Days Lake Trip $17
Chicago to Mackinac Island & Return Including Berth and Meals
MUSKEGON or GRAND HAVEN And Return From Chicago $2.75
MILWAUKEE And Return From Chicago $1.50
GOODRICH BOATS
Write for folder and any particulars desired to R. C. DAVIS, G. P. A. Docks, foot Michigan Ave. Chicago, Ill.

HOTELS AND SUMMER RESORTS. HOTELS AND SUMMER RESORTS.

GRANDE POINTE
SUMMER HOTEL
THE IDEAL FAMILY RESORT
Located on River St. Clair, 35 miles north of Detroit. Modern Hotel of 150 rooms, many with private bath. Elegantly furnished. Cuisine unsurpassed. Veranda 300 feet stretching along river bank in full view of all the great shipping. 10-acre park of forest trees. Hotel farm supplies milk, cream, vegetables, fruit, etc., fresh daily.
AMUSEMENTS—Fishing, Sailing, Dancing, Tennis, Billiards, Bathing, Bowling, Automobiling, etc.
RATES—$2.50 to $3.00 per day. Special rates by the week. Illustrated Booklet sent free. Address:
GRANDE POINTE HOTEL CO., Grande Pointe, Mich. (Via Detroit)

DR. HUNTER, PAINLESS DENTIST.
At Crown Dental Parlors
800 OLIVE STREET. Opp. Postoffice.
FREE CONSULTATION EXAMINATION AND ADVICE.

Full Set Teeth (upper and lower) $3.00
Amalgam Fillings 25c
Silver Fillings 25c to 50c
Cement Fillings 40c
Platina Fillings 75c to $1.00
Gold Fillings 75c to $1.00
We extract teeth absolutely without pain or no pay. We make you a full set of teeth for $3.00, guaranteed. We make teeth without plates. Crown and bridge a specialty. We will give you a written guarantee for 15 years with all our work. Hours 8 a. m. to 8 p. m. Sunday, 8 to 2.
Crown Dental Co.
DR. S. E. HUNTER, President.
Corner 8th and Olive sts.: entrance 800 Olive.

Grand View Hotel Chain o' Lakes Waupaca, Wis.
220 miles north of Chicago. Extensive improvements since last season. One hundred guest rooms. Ten cottages. Excellent bass, pickerel and trout fishing. Finest boating and bathing in the Northwest. Safe for children. Hotel orchestra. Large amusement hall. Dancing three evenings a week. Tennis court and plenty of amusements. Sbealtiel Springs water free. Rates $8 to $15 per week. Everything the best. Special railroad rates. Cool nights. Send for illustrated booklet. GRAND VIEW HOTEL CO., Waupaca, Wis.

ATLANTIC CITY
FOR
HEALTH, PLEASURE and FASHION.
THOMPSON HOUSE
HIGHLANDS, N. J.
Overlooking ocean and river.
Now open. Tel. 25 F. Booklet. J. N. Ether.
St. Louis has more Post-Dispatch readers every day than it has homes.

CROCKER-WHEELER MOTORS

Electrical Engineers Inspection and Maintenance Co. Long distance motors. We Do Everything Electrical. 616 A. Granite Bldg. Both Phones.

TOMORROW—THE GREAT NOVEL

THE LADY EVELYN

BY MAX PEMBERTON

Begins in The Sunday Post-Dispatch!

Separate Fiction Library Section. Illustrated by Dan Smith. Complete in Five Big Installments

POST-DISPATCH PAGE OF SPORT

Edited by J. B. Sheridan

FUSS ONLY MADE TO GREASE THE SKIDS

Wise Men of Baseball Say That Kick in Cardinal Camp Is Due to Desire of Management to Square Supporters for Trade of Taylor.

Now cometh the other side of it and saveth that all this fuss about Pitcher Taylor and the Cardinal team is merely so much grease to oil the skids of the deal whereby great Pitcher John is to be slipped from St. Louis to Chicago. In other words, it is held that Taylor has already been sold to Chicago for $10,000, Pitcher Beebe and Catcher Noonan to boot, and that the talk of trading Taylor is merely to "square" things and get the supporters of the club ready in condition to swallow the deal which takes away a great pitcher and brings little in return, save $10,000 in cash, which is an intangible asset, as far as spectators at baseball games can see. For, ten times $10,000 cannot play one lick of ball.

This, the argument of the unco-wise, does not seem to hold water. No matter how good a pitcher Taylor is, and there is no doubt on earth that he is not a good man for the St. Louis club any more than Jack O'Connor was for Pittsburg or New York, or McGraw for Tebeau, or Griffith for Anson, or Donovan for Fred Clarke. The trouble with men like Taylor, O'Connor, Griffith et al. is that they are really too big to be governed by the usual run of baseball managers, unless they are bound to their employers by bonds other than those of Mammon. They are men of independent, bold, advanced and hardy minds.

"Against the Gurvermint."

They find it galling to work for men they do not particularly regard, or whose baseball genius they deem inferior to their own. When to this feeling you add a bold and daring spirit, a free tongue and the nerve to back it up, you have what Chris Von der Ahe immortalized as "Glicks in der glup."

Taylor is one of this kind. King of the pitchers, he is very conscious of his pre-eminence. By nature he is of bold and hardy spirit, fearless to foolishness. Unfortunately these admirable aggressive qualities are not counter-balanced by amiability of temper, sweetness of disposition or any great respect for the rights or feelings of others. Taylor is admirable in his independent nature, his absolute self-reliance, his sea-wolf strength, his utter disregard of eventualities and entire ability to take care of No. 1. In all these things he is a man. But of consideration of the weak, of the feelings of his fellows, of the rights of other men or of the courtesies which the gentleman deems due to his kind, Jack Taylor knows little and cares less.

The Power of the Strong.

Like Jack London's hero, he believes in the gospel of the strong, "by my own hand I shall take and by its strength I shall hold." Like Wolf Larsen, his hand is against every man and it worries him not at all that every man's hand is against him. This being so, it would seem best that Taylor be allowed to go.

Probably the kind of people who take interest in professional baseball games will say that Mr. Robison should secure several good men in return for him instead of two young players and $10,000 in cash. McCloskey says that he can use the $10,000 to buy players. Where?

It was known in St. Louis two weeks ago that Chicago had offered Taylor $10,000, Beebe and Noonan for Pitcher Jack. Yesterday Griffith of the New York Americans asked a price or trade for him. Just how Griffith expects to get him is beyond ken. The leagues do not trade good men from one to another and Griffith and Taylor are in different leagues.

Certes, as far as players go, the Chicago offer is a poor one. Beebe is a fair pitcher of the Thompson sort. Noonan is not a better catcher than Rickey. It is doubtful if the pair would bring $2000 in the big leagues.

But it is thumbs down on Twirler Jack, king of the pitchers. A great price will be paid for him. Then someone will offer a yellow bat bag and a fielder or two will be missing, and by degrees this one will come and that one will go and McCloskey will have a ball team.

ON A SUMMER AFTERNOON

OR

THE PATHS OF SOME MEN ARE CAST IN PLEASANT PLACES

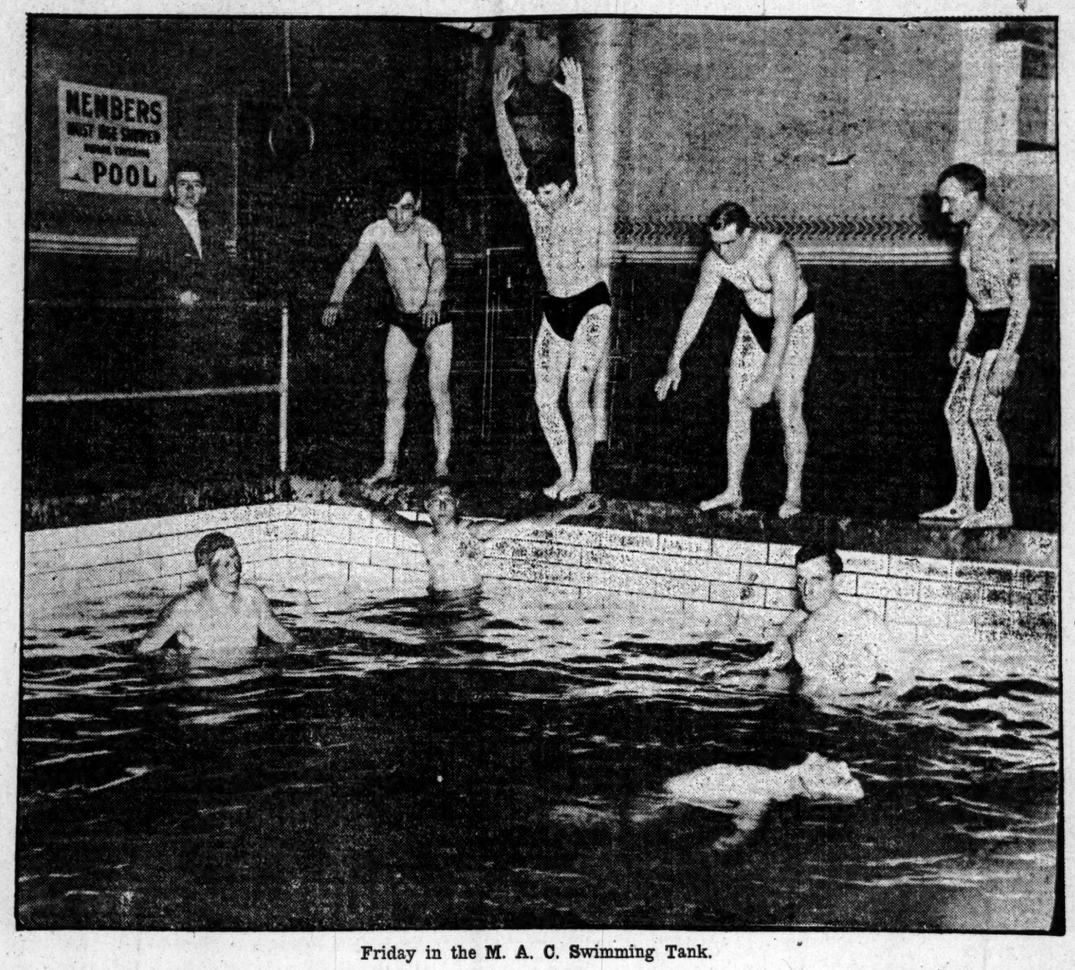

Friday in the M. A. C. Swimming Tank.

It was hot Friday if you sat up from your work and took notice of the thermometer. Fellows who work in foundries and in cashiers' cages, in brickyards and in cellars, in dry goods stores and stuffy offices all agreed that it was some hot. As for the women who work, they wear embroidered shirt waists and keep cool anyhow.

But for a man who knows how to do things and has sense and wit to avoid work on hot afternoons and get up early and have a day of it done before noon, there are ways of enjoying himself in hot weather. Downtown, where most men congregate, the oniest, spottiest spot in St. Louis is the swimming pool of the Missouri Athletic Club. Here, with the white tiling and the cool green water and fans and cool drinks and great white towels and two or three attendants and marble wainscoting and great beveled mirrors and string orchestras and Aeolian harps and the swish and trickle of fountains, mere man may find live life endurable of summer's afternoon. Friday saw many fellows loafing in the M. A. C. pool all afternoon.

The above picture portrays that glass of fashion and mold of form, E. A. Noonan Jr., floating idly in the foreground, a look of beatific sanctification upon his face. He seems to be happy. The shy-looking young gentleman at the head of Mr. Noonan is Lonnie Fitzporter, the crack handball player and athlete. Right over Mr. Fitzporter is Mike Murphy, the well-known North Side horseman. The gentleman with his hands down, about to plunge, is that picture of a man, Phil Smith of the Paddle and Saddle Club, a rare brawny fellow, who has a chance with Jeffries. The tall young man, with gripping toes and extended arms, about to immerse his pulchritude in the mere, is Newman Samuels, a very whale in the water. To Mr. Samuels' right is Dave Barry, a good seaman. Under him is Charles Cohen, more than a fair boxer, and in the extreme left-hand corner is A. G. Martin, the Washington University athlete.

Oh, it is a pleasant, if improfitable, way to spend a hot afternoon. But who can blame the boys? This is a short life. They will be a long time dead. And why should they not keep cool on this side while they may.

THIRTY-SIX ENTRIES IN TENNIS TOURNEY

Players From Every Part of the State of Missouri Will Appear at the Triple A Saturday Afternoon in Annual Championships.

Play in the State tennis tournament will be inaugurated Saturday afternoon at 2 o'clock on the Triple A courts at Forest Park.

Thirty-six entries have been received for the competitions in singles and 18 teams have entered for the contests in doubles.

The cleverest racquet exponents in the State will compete for the honors and the ultimate victors should have stern struggles for their laurels that will undoubtedly make them prize them the more.

Ollie Vernon, the Kansas City expert, and holder of the Missouri Valley championship in singles, and D. L. James, also from the city by the Kaw, are expected to be formidable contenders for single honors.

Dr. Sheldon and H. V. Jones are other Kansas City cracks who have caused St. Louisans trouble in the past.

Ralph McKittrick, present State champion, will meet the winner of the tournament in a challenge round.

Joe Wear, city champion, who is conceded an excellent chance to defeat McKittrick this year, will oppose H. L. Small Saturday afternoon.

Charlie Scullin will meet O. Vernon, and D. L. James will volley with J. Burke.

Elmer More, the Triple A champion, will contend with Andrew Drew. The latter is an earnest, aggressive player, thoroughly familiar with the best canons of tennis and many expect him to give More considerable trouble.

Arthur Wear and Clarence Gamble, who play the most dashing and scintillant game of any of the local teams, play Gauthiers and Krebs. Wear and Gamble smash the tennis spheroids as hard as they do a baseball when there are three men on base, two out and four runs needed to win.

The drawings for the tournament follow:

2 p. m.—O. Vernon, Kansas City, vs. Chas. Scullin; George Stadel vs. A. Whittemore; A. Schwab vs. Paul Gleeson; D. L. James, Kansas City, vs. J. Burke, Huntsville, Mo.; J. McPheeters vs. A. E. More; J. W. Boyd vs. A. Hale, Farmington, Mo.; R. M. Wilson vs. C. V. Jones; W. E. Greenwood vs. George Purvis; E. Fishel vs. J. W. Thompson, Kansas City; H. Small vs. Joe Wear.

3:30 p. m.—A. Drew vs. L. E. More; L. Post vs. P. C. Forester, Farmington, Mo.; A. Wertheimer vs. H. Jones, Kansas City; F. A. Montgomery vs. L. Swartz; W. E. Grimes vs. Paul Bakewell; F. E. Sheldon, Kansas City, vs. N. D. McDonald; A. T. Gugan vs. N. M. Semple; H. M. Morgan vs. L. Fishel.

DOUBLES.

3:30 p. m.—Jim Wear and Harry Kauffman vs. W. Evans and F. E. Lewis; Arthur Wear and Clarence Gamble vs. A. Gauthier and H. W. Krebbs.

5 p. m.—Theodore Blair and H. M. Wilson vs. A. Whittemore and George Purvis; B. C. Anderson and W. C. Connett vs. H. Small and W. E. Greenwood.

Matches not timed—C. D. Jones and A. Wertheimer vs. L. More and Thomas McPheeters; N. M. Semple and M. D. MacDonald vs. E. L. James and H. V. Jones, Kansas City; H. Sutcliffe and George Parsons, bye; E. Fishel and L. Swartz vs. O. Vernon and F. E. Sheldon, Kansas City; R. R. Parsons and W. C. Harris vs. Paul Gleeson and F. H. Montgomery; L. E. and A. E. More vs. Forester brothers of Farmington, Mo.

WILLIS OUTPITCHED THE LITTLE DRUHOT

Willis was hard to hit, so the Cardinals lost Friday's game to the Pirates, 5 to 2. Willis had Shannon, Smoot, Beckley, Grady and the rest of the Cardinals spellbound when hits meant runs.

In the sixth inning cardinal-hosed warriors filled the bases. Up to Willis he struck out Bennett, Smoot and Shannon. It was a nervy exhibition of pitching on the tall one's part and a nerveless exhibition of batting on the part of the locals.

During the game Willis fanned nine of the Cardinals. Druhot pitched very mediocre baseball for St. Louis. The Pirates stung his delivery when hits counted. Wagner, Nealon and Leach were particularly adapted to the solution of Druhot's dinky delivery and welted his curves pleenteously.

BASEBALL EPITOME.

AMERICAN LEAGUE.

Friday's Results.

Pittsburg 5, Cardinals 2. Batteries—Willis and Gibson; Druhot and Grady.

Philadelphia 5, Brooklyn 1. Batteries—Lush and Doolin; Scanlon and Bergen.

Boston 3, New York 2. Batteries—Young and Needham; McGinnity and Bowerman.

Cincinnati-Chicago game postponed, owing to rain.

Club Percentage.

Club.	W.	L.	Pct.	Club.	W.	L.	Pct.
Chicago	45	20	.692	Cinc'ti.	26	40	.394
Pittsburg	41	20	.672	Brooklyn	24	39	.381
New York	42	22	.656	Cardinals	25	42	.373
Philadel.	34	33	.507	Boston	22	43	.338

Saturday's Schedule.

Pittsburg at St. Louis.
Cincinnati at Chicago.
New York at Boston.
Brooklyn at Philadelphia.

AMERICAN LEAGUE.

Friday's Results.

Detroit 7, Ravens 3. Batteries—Donahue and Schmidt; Powell and Spencer.

Cleveland 9, Chicago 2. Batteries—Townsend and Bemis; Walsh, Owen and Sullivan.

New York 8, Boston 4. Batteries—Chesbro and McGuire; Dineen and Armbruster.

Philadelphia 5-5, Washington 5-6. Batteries—First game, Coakley, Bender and Schreck; Kitson and Heydon; second game, Patten, Falkenberg and Wakefield; Dygert, Bartley, Bender and Powers and Schreck.

Club Percentage.

Club.	W.	L.	Pct.	Club.	W.	L.	Pct.
Cleveland	37	24	.607	Chicago	32	26	.552
New York	37	24	.607	Ravens	32	30	.516
Philadel.	37	25	.597	Wash'ton	27	30	.391
Detroit	33	29	.532	Boston	16	46	.258

Saturday's Schedule.

Ravens at Detroit.
Chicago at Cleveland.
Philadelphia at Washington.
Boston at New York.

MERRY SPORTS ON MERAMEC

Regatta of Paddle and Saddle Club Will Be Attractive Feature This Afternoon.

The inaugural regatta of the Paddle and Saddle Club will be held on the Meramec River, opposite Valley Park, Saturday afternoon. There are five events on the program and the initial one will be started at 3 p. m.

The quarter-mile dash for singles is practically a competition for the championship of the club, as only members of the Paddle and Saddle are eligible for entry in this event.

Phil Smith, Sam Stein, Gwynne Evans, Frank Hall and Jack Morris have signified their intention of competing and the trial of speed should result in as pretty a contest as one would care to see.

Stein, Evans and Hall are enthusiastic devotees of athletics who have grown brawny in the pursuit of the pleasures of field, forest and stream, and it is very probable that the first champion of the club will be one of this trio.

Considerable interest attaches to the race for mixed doubles, man and woman in each canoe. Gwynne Evans and Miss Isabelle Ketchem, Frank Hall and Miss Katherine Tutt and Mr. and Mrs. Earl Bennett are entered in this event.

There are also on the program a race for war canoes; quarter-mile event for double scull, and a race for doubles, distance, one mile.

Trains leave for Valley Park at 1:35.

Best for rheumatism, Elmer & Amend's Prescription No. 2351. Celebrated on its merits for many effectual cures.

Rickey seems to be suffering from bridegroomitis, which is one of the most serious afflictions to which athletes are subject. It is a well established fact that marriage, to a great extent, dulls the athletic edge chiefly because it contributes to a contentment and selfsatisfaction which is fatal to ambition. Philosophers who have studied the situation hold that the desire to charm and please one woman or many women, is the great impelling force which spurs men to deeds of greatness in this world and, on the basis that there is no sense in keeping on running after you have caught and boarded the street car, there is no incentive to please or charm when you have won the woman and achieved perpetual dominion over her. It is rather a pity that young athletes do not read Schopenhauer and Eitel before they

ST. LOUIS POLO TEAM NOW READY

Davis, West, Primm and Davis Favorites for Big Game at Ontwentsia.

Special to the Post-Dispatch.

ONWENTSIA, Ill., June 30.—Alex Primm, Dwight and Sam Davis and Allen West, the St. Louis polo players, who are to meet the crack Chicago team on the polo grounds of the Onwentsia Club this afternoon, are in fine fettle for today's game.

The St. Louisans were interested spectators yesterday of the Chicago-Kansas City polo game, which was won by the Windy City boys handily.

The members of the Chicago team anticipate a hard game today, recollection of the defeat administered to them by a St. Louis team a few years ago not being yet erased from their minds.

"The St. Louis ponies are fast, enduring and wiry lot of animals and they wheel and maneuver with precision that shows they have been remarkably well trained.

Belle of Nelson,
The cream of Bourbon. Nelson Distributing Co., sole distributers. Beware of imitations.

RIPPLES of the Ring

Billy Nolan, manager of Battling Nelson, who absolutely refuses to arrange a match for the fighting Dane with Joe Gans, the light and welter weight champion, now comes forward with the statements that he will let Nelson fight Kid Herman of Chicago, before either the Pacific A. C. of Los Angeles, Cal., or Jimmy Coffroth's club, San Francisco, but that the club that secures the attraction will have to offer a purse of $20,000 for the lads to battle for.

Tommy Burns, the Western heavyweight, has returned to Chicago, where he will stay until he hears from Matchmaker O'Rourke of the Tuxedo A. C., in regard to whether his bout with Bob Fitzsimmons will be fought or declared off for good. In the event of the bout falling through, Burns will issue a challenge to fight Mike Schreck, the Cincinnati heavyweight, before the club that offers the largest purse.

Willie Lewis, the welterweight, and Billy "Honey" Mellody, have been practically matched to meet in a 15-round bout before the Lincoln A. C. of Chelsea, Mass., on the night of July 4.

Tommy Ryan, the middleweight champion, who is the manager and matchmaker of the athletic club which is pulling off fights at Benton Harbor, Mich., at present, has offered Benny Yanger and "Kid" Herman, the Chicago fighters, a guaranteed purse of $2000 to battle for in a 10-round bout at the club's next show, which will be held in about three weeks. Yanger has already accepted and a reply is expected from Herman.

Miah Murray, the new manager of the Lincoln A. C. of Chelsea, Mass., is certainly entitled to a great deal of credit for his good judgment in declaring that he will not sign any heavweights to box at his club. It is his intention to have bouts only between boxers from the bantamweight to the welterweight class. If certain matchmakers in town had used this good common sense the chances are that the boxing game would still be going in this city.

Meet for Springfield, Ill.

Ben Robinson and Will Schneider, the crack St. Louis University hurdlers, will participate July 4 in the open meet to be given at Springfield, Ill., at the State Fair Grounds, under the auspices of the A. A. U.

The meet will be run off under the direction of Charles F. Stephens of the local A. A. U. Board of Registration and all of the events will be scratch.

Bassett of the M. A. C. has promised to send a team of four or five men for the competitions and Wingert of the Y. M. C. A. will also send up a number or men.

Fireworks for the "Fourth."
Fabricius, open Sunday, 804 N. Sixth.

Cooley to Box Bennett.

KENOSHA, Wis., June 30.—The card for the show of the Kenosha Athletic Club July 3 was announced tonight. Fred Cooley of Chicago will meet Jack Bennett of Kenosha in the wind-up. The men will fight at 160 pounds.

Get Your Tickets to Cincinnati at Big Four Office, Broadway & Chestnut.

SURE BARGAIN IN DRY GOODS

Those Who Go to South Side Park Saturday Will Get Their Money's Worth.

A baseball game of unusual importance to the followers of the fortunes of the teams of the Retail Dry Goods League is scheduled for South Side Park Saturday afternoon, when the two leading nines of the organization, the Nugents and the Grand-Leaders, cross bats, at 3 o'clock.

While the Grand-Leaders admittedly have one of the strongest teams that has ever been formed in St. Louis, the article of baseball being played by the Nugents has led many competent critics to predict that the Nugents will win. Whether the Nugents are successful or not, a close and interesting contest seems assured.

Both teams will have their best pitchers on the slab, Wallis working for the Grand-Leaders and Brice for Nugents.

At Kulage Park the May team, the pet and pride of Manager Hemphill, will make its debut.

The pretty new uniforms of the diamond representatives of the big Washington avenue store are enough of themselves to attract a gathering to the park, but as considerable speculation is being indulged in as to the strength of the May aggregation, it is probable that many people will journey to Kulage's to see the team in action.

Manager Hemphill announces McDuffie and Brady as the May battery; Sullivan and Lyng will work for the Barr's nine, which team will oppose the Mays.

STANDING OF THE RETAIL DRY GOODS LEAGUE.

Club.	Won.	Lost.	Pct.
Nugents	1	0	1.000
Grand-Leaders	1	0	1.000
Scruggs	0	1	.000
Barrs	0	1	.000
Mays	0	0	.000

BASEBALL BABBLE

When it comes to fair usefulness, Wagner must not be overlooked. That Wagner is the best ball player in the world or not is a delicate question, but he is truly one of the best men that ever followed baseball professionally. The Homestead corn husker was at bat three times Friday and made a double and a triple. In the field he simply gobbled the six chances sent his way.

Beaumont, than whom there are few better ball players, has picked up quite a lot of weight lately. Always inclined to be fleshy, the star center fielder of the Pirates appears to carry about ten or fifteen pounds overweight. Beaumont does not seem as fast as he once appeared. Still, as long as he can make three hits out of five times at bat, Dreyfuss will hardly kick about the overweight that Beaumont is carrying.

Clarke has been ailing a bit and Friday he did not play. He sent Leach to his place in left field, while little Sheehan was sent to third base.

Sheehan, the Pirates' utility man, is rather small, but he is as spry as a cricket. He did not have much to do yesterday, but he did accept the one chance sent his way in proper manner. Sheehan's legs have been giving him trouble all season. Clarke likes the lad's action and predicts a brilliant future for him.

Willis' work in the box yesterday was excellent. He is a nervy, crafty and able pitcher. In the seventh inning he performed the task of fanning Bennett, Smoot and Shannon.

Burch was bright enough with the stick Friday. His two-base rap was molded on proper lines. He looks good, and the chances are that McCloskey has picked up a very valuable youngster in this former outlaw.

Druhot led the Cardinals with the willow. The little fellow smashed out two hits.

Murray, the new catcher from Notre Dame, batted for McBride in the ninth inning. He did nothing startling.

Smoot, Shannon and Grady, reputed to be the Cardinals' best batsmen, were helpless before the tall Mr. Willis. Not one of the trio found his curves for a hit.

Taylor watched the game from the grandstand.

Nealon continues to hit timely. He rapped out two safe ones off Druhot Friday.

Some of the Cardinals have tried to throw McCloskey down, but before the end of the season they will find out that they have tackled a man who is very proficient at the game of throw-down. The chances are that before long some of the disturbers will hear the old song of throw-them-down McCloskey revived.

Third game of the Pirates-Cardinals series Saturday. Brown will twirl for the locals, while Phillipe or McFarland will be on the firing line for the visitors.

Liefield, the St. Louis boy who has been doing good work for Clark's team, is filling out and he is now a powerful, big fellow. He has taken on probably 15 pounds since he was a semi-professional hereabouts.

Bennett played a nice fielding game. He accepted everything that came his way with sufficient grace and speed.

The Cardinals continue to show woeful weakness with the stick. Hitters Grady, Beckley, Shannon and Smoot are hitting far below the mark which is expected of them.

Nealon showed speed on the paths Friday. The big Californian stole two bases on Grady.

"The Cardinals haven't any timely hitters," remarked a spectator during the progress of Friday's game. If they have hitters of any kind we have failed to observe it.

Now that McCloskey has taken the dragon of disruption by the maw we hope he will do as neat a job as did the fabled St. George.

Lewis of Brooklyn had a busy day with the bat at Philadelphia Friday. He rapped out three hits off Lush at Philadelphia.

Boston's National League team is beginning to show wonderful signs of life. With young Mr. Young in the box Friday they beat New York 3 to 2.

The Clarke-Herman debate has adjourned temporarily. But the big noise is expected when Hermann meets Clarke, next time Pittsburg reaches Cincinnati.

Conroy and Chase had their batting togs on Friday. Each player rapped out three safe hits.

Pittsburg is climbing. They are now only 20 points behind the Cubs.

The deadlock between Cleveland and New York for leadership still prevails.

Hickman had two singles and one double out of four times up in the opening game at Washington Friday.

Seybold hit safely five times in the opening game at Washington Friday.

Cobb walloped Powell for three singles at Detroit Friday.

Stone, Hemphill and Powell made two hits each at Detroit Friday.

Umpire O'Day was recently relieved of his watch and chain by pickpockets on a New York elevated train.

Manager Chance of Chicago, expresses the opinion that he has the best left-handed pitcher in the world in John Pfiester.

Third Baseman Mowrey, who was turned over to Baltimore by Cincinnati, has made a decided hit in the former city.

McGann has been reading up on spelling reform and it has made a hit with him. His card now reads: "Mr. Dan McGan."

Pitcher Charles Hall, purchased by Cincinnati from the Seattle Club, has signed a Cincinnati contract and will join the Reds July 1.

Leever has served some neat games this season. He has a two-hit, a three-hit, a four-hit and a five hit game to his credit.

Charles Nichols is working out mornings at the Polo grounds with the idea of helping out the Giants should he get back in form.

Dunn's, 812-814 Franklin Av.
Choice line of single and double-breasted sack suits. Suit cases from $1 up to $10.

DONAHUE DID THINGS TO HIS OLD PALS

Ravens Could Not Hit the Tiger Pitcher, While Powell Was a Merry Mark.

Special to the Post-Dispatch.

DETROIT, June 30.—Failure to hit Donahue at propitious moments cost St. Louis Friday's game with Detroit, 7 to 3. Powell, on the other hand, was an open book to the locals when hits meant runs. Although the Ravens slatted Donahue safely five times in the eighth inning, they scored only one run.

St. Louis made a good start, a pass to Niles, Jones' sacrifice and Stone's single netting the Ravens a run in the opener. Detroit came back with two in the second. Cobb's safe rap, Coughlin's sacrifice, Lindsay's free walk, O'Leary's single, Hemphill's muff and a bad throw by Spencer giving to the Ravens a brace of runs.

Detroit got busy and won the game in the fourth inning by scoring five runs. Powell passed Coughlin, Lindsay bunted safely, Koehler fumbled O'Leary's rap, filling the bases. Schmidt singled, scoring Coughlin. Donahue fouled out. D. Jones singled, scoring Lindsay and O'Leary. Schaefer's double sent Jones and Schmidt across the plate.

Singles by Hartzell and Powell with an infield out gave to St. Louis a tally in the fifth.

The Ravens woke up in the eighth and rapped Donahue hard, making five hits, yet the Packers fielded so well back of Donahue that St. Louis was able to score only one run on their neat batting rally. Both teams fielded well. Detroit and the Ravens will play a double header Saturday. Glade and Smith will pitch for St. Louis and will be opposed by Donovan and Mullin.

Would You Wear a Diamond?
All you have to do is to make a small deposit and we will deliver one to you on credit. Loftis Bros. & Co., Jewelers, 2d floor Carleton Bldg., 6th and Olive sts.

HOMESEEKERS' EXCURSION AND FOURTH OF JULY EXCURSION, JULY 3, 1906, Via COTTON BELT ROUTE

On July 3d, the Cotton Belt Route will sell round trip tickets to all points in Southeast Missouri, Arkansas, Louisiana and Texas, at one fare plus $2.00, limit 30 days. Stop overs will be permitted both going and returning. Here is your opportunity to spend the 4th at home, and also your chance to visit the land of OPPORTUNITY—where you can buy land at from $5. to $10 per acre, and where you can make a fortune in a few years.

Fruit land that can be bought for a few dollars per acre will net the wise ones who are taking advantage of it from $25 to $50 per acre this year.

Why be a slave to someone else, when you can become rich and independent on a small capital?

For further information call on agent, 909 OLIVE STREET, or write for descriptive literature to

E. W. LA BEAUME,
G. P. and T. A., St. Louis.

BLOOD POISON

"Primary, Secondary, Tertiary and Hereditary."

In combating the "Hun" of dangerous diseases, no time should be lost, no experimenting should be done. Our treatment for Specific Blood Poison is absolutely safe, rapid and permanent, and leaves no after effects. Mercury, mineral poisons soon disappears, while the blood, the tissues, the nerve fibers and the system are cleansed, strengthened and restored to health and purity.

By the latest and best methods we treat and cure to remain cured Skin Diseases, Sores, Ulcers, Blood Glands, Varicocele or Knotted Veins, Nervous Decline, Piles, Rupture, Kidney and Bladder Diseases and all diseases of men due to inheritance, exhaustion or the results of specific diseases.

PAY US FOR CURES.

Consultation Free, Confidential and Invited.

MASTER SPECIALISTS.

DR. MEYERS & CO.,

N.W. Cor. Broadway and Market, St. Louis. Hours: 8:30 a. m. to 6 p. m. Sundays, 9 to 12 Noon.

DR. KING CURES MEN

FINE AND SIXTH STS. (Opp. Globe-Dem.)
Entrance, 522 Pine, St. Louis, Mo.

I Cure Blood and Skin Diseases Without Mercury, Never to Return
I Cure Nervous Debility of Men; No Stimulants, but Permanent
I Cure Varicose and Knotted Veins, Without Operation or Pain
I Cure Kidney & Bladder Complaints & Kindred Affections of Men

I cure with the same guarantee of success all Chronic Diseases of Men, such as Kidney and Bladder Troubles, Rupture, Ulcers and Skin Diseases, Eczema, Rheumatism, Enlarged Glands, Catarrhal Affections, Piles and Fistula, Nervous and Kindred Diseases of Men.

WRITE—Cases not too complicated treated at home. If you can not call, write for information regarding Home Treatment. Office hours: 9 a. m. to 6 p. m.; Sundays, 9 a. m. to 2 p. m. only.

Remember, consultation, examination and advice FREE. Investigation invited as to Dr. King's methods. Dr. King will accept your case on his proposition only

MY BEST REFERENCE IS, NOT A DOLLAR NEED BE PAID UNTIL CURED.

NOT A DOLLAR NEED BE PAID UNTIL CURED.

Nicoll THE TAILOR
WILLIAM JERREMS' SONS
715-717 OLIVE ST.

A great sextette: Food, environment, service, music, smoking, moderate prices.
Restaurant—Fifth Floor. The May Co

$25
FULL BLUE OR BLACK SERGE SUIT
with extra Trousers of same or striped material. It's a snap!

The prevailing scarcity of Blue Serges on the market has not affected us.—We bought a generous quantity months ago—for this special Mid-Summer Sale.

A FOURTH OF JULY TREAT

TO OUR PATRONS:

The customers of the
OTTO F. STIFEL'S UNION BREWING CO.
will serve on that day our
INDEPENDENCE BREW "SPECIAL."

DAILY RECORD OF MARKETS

DRIVE AGAINST UNITED COMMON

Holders Sell on the Announcement of the Suburban Purchase.

OTHER STOCKS QUIET

Bank, Trust and Miscellaneous Issues Show Very Little Change.

Local brokers looked on the merger of the United Railways and Suburban companies as a bearish influence on United Railways common stock owing to the fact that the new preferred stock with which the Suburban is purchased receives no dividend for a year and a half, and this seems to indicate that no dividend on United Railways common will be forthcoming for some time to come. The stock dropped abruptly from sales yesterday at $53 to $48.50 and closed with offerings at the lower level. United Railways preferred on the other hand was comparatively steady, although the sales were made on the down turn at $81.75 to $81. The bonds showed a steady range at $86.50.

In the bank and trust list the demand was very light and small lots of St. Louis Union Trust at $386 and Mechanics' National Bank at $315 were the only sellers. Other securities in this class received little attention.

The bond and miscellaneous lists showed an irregular range in the face of a very light investment and speculative demand.

First Session.

CLOSING QUOTATIONS.

	Bid.	Asked.
National Bank of Com	$319 25	
Third National	300 00	$305 00
Commonwealth	319 50	
Missouri-Lincoln	133 00	133 25
St. Louis-Union	386 00	
Brown Bros. Subs.	1 50	2 00
United Railways pfd.	80 87½	81 25
do 4s	86 25	86 50
do com. V. T.	48 00	48 50
National Candy com.	15 50	16 12½
Granite-Bimetallic	20	21½
Consolidated Coal	61 75	
Bell Telephone	158 00	163 50
K. C. Home Telephone		89 00
Simmons common	115 00	117 00
do 1st preferred	125 75	
St. Louis Transfer	51 87½	60 00
Compton Heights 6s		110 50
K. C. Home 5s		92 25
Toledo Home Tel 5s	93 25	

SALES.

United Railways preferred, 5 at $81.75, 3 at $82, 150 at $81.50, 150 at $81.25, 50 at $81 and 4 at $80.50.

United Railways common, 50 at $50 and 50 at $48.50.

United Railways 4s, $7000 at $86.50.

St. Louis Union Trust, 5 at $386.

Mechanics' National Bank, 10 at $315.

Local Money.

Messrs. George H. Burr & Co., commercial paper brokers, 31 Third National Bank Building, report local money:

Indorsed bills receivable, 4 to 6 months, 5 to 5½ per cent; high-grade single-name paper, 4 to 6 months, 5½ to 5¾ per cent; other names not so well known, 5¾ per cent; call money on good security, 5 to 5½ per cent; demand for money good. Bankers report business active.

Local Clearings.

	Clearings.	Balances.
Today	$ 6,047,382	$ 811,565
This week	48,679,577	4,538,220
Last week	54,429,820	4,912,450
Corresponding week of last year	32,179,961	6,047,300
This month, ending to-day	238,107,923	21,611,267
Corresponding month of last year	245,807,798	25,484,606

Money and Exchange.

NEW YORK, June 30.—Close—Prime mercantile paper, 5@5½ per cent. Sterling exchange steadier at 4.8470@4.8475 for demand, and at 4.8190@4.82 for 60 days bills; posted rates, 4.82½@4.83; commercial bills, 4.81½@4.82; bar silver, 63⅝; Mexican dollars, 49½. Government bonds steady, railroad bonds irregular. Money, 3@3½. Time loans firm and dull; 60 and 90 days, 4½@5 per cent; six months, 5¼@5½.

Reformatory Boy Caught.

Charles Hellman, 17 years old, will be taken back to the Boonville Reformatory from his home in Maplewood, where he was captured by Patrolman Joseph F. Harrison. When he met Harrison near his home, 7308 Flora avenue, the youth attempted resistance with a stone wrapped in his handkerchief.

DEATHS.

ANTHONY—At the residence of his daughter, Mrs. Henry McMahon, 2615 Caroline street, on Friday, June 29, 1906, at 3:20 p. m., Patrick Anthony, late resident of Spring avenue, between Page boulevard and Olive Street road, St. Louis County, Mo.

Funeral from 2615 Caroline street on Sunday, July 1, 1906, at 1 o'clock p. m., to Central Cemetery, St. Louis County, Mo. (7)

HARRIGAN—Mamie Harrigan, at the age of 17 years, daughter of Thomas and May Harrigan, 518 North Thirty-sixth street, East St. Louis, this morning at 7:30 o'clock, after long illness. Funeral will take place Monday morning at 8:30 from family residence, thence to St. Elizabeth's Church, thence to Mount Carmel Cemetery.

The Horse "Ain't Went Yit!"

CHAPTER THREE.

"WHEN they got the horseless carriage, and they said the horse was done.
And the story's been repeated twenty times by Edison;
Every time he gets another of his batteries to go
He comes whoopin' out to tell us that the horse don't stand a show,
And you'd think to see these chauffeurs, as they go a-chauffin', it
Was good-by to Mr. Dobbin, But he ain't went yit!"

Make your pick of RACERS, SADDLERS, DRIVERS, DRAFTERS, From the long list of Horses, Mares, Jacks, Jennies, Ponies, Plugs, advertised in the

Horse and Vehicle Column in the Sunday Post-Dispatch Want Directory

THE BEST HORSE MARKET hereabouts.

SELLERS CONFIDENT OF THEIR POSITION

Drive Against Pennsylvania and the Steels Are Disturbing Influences.

Special to the Post-Dispatch.

NEW YORK, June 30.—Heavy over-night selling orders were executed in the market at the opening and prices in nearly all cases showed small losses. Pennsylvania was the subject of an attack that drove it down nearly a point to 126¼. The metal securities showed some resistance and both the steels opened practically unchanged from yesterday.

News over night showed no important changes, although the foreign dispatches were again pessimistic over the political outlook. London was still inclined to favor the decline and American securities in that market were lower.

Liquidation continued after the market was well under way and prices dropped off again on heavy offerings. The weakened position of the U. S. Steel stocks through the decline in the past few days was the cause of much uneasiness in public sources and the common dropped to a new low record on the movement below 34.

The selling in the Hill issues, and especially Great Northern preferred, was accounted for, but in authoritative sources it was indicated that the selling represented stock held by the Lamont estate.

Nothing definite has come to the surface to account for the continued liquidation in the securities market, but it is now apparent even to the layman in the game that some powerful interest is backing the movement.

It is ridiculous to assume that the selling is coming from commission houses, for such is not the case. The commission houses on the "street" report less stock in their offices than at any time in the past two years and all the weak accounts have long gone by the board.

The selling, therefore, is coming from inside interests, for the public that are in the market are talking bearish and holding their stocks while the decline goes on.

Opinion differs as to the sources of the selling, but the action of the Standard Oil issues both in the recent upward movement, when St. Paul was advanced rapidly to 182 while Copper was unloaded in heavy volume around 110, and the drive that developed against the Standard Oil Co. seem to indicate that those interests had disposed of their holdings in Wall street securities in advance of the announcement and are at present favoring a ring in Wall street securities in advance of the Government's prosecution on the corporation. Interests of the country become more apparent.

The weakness in Pennsylvania was also a depressing influence, as the recent large borrowing by this company has created a bearish sentiment on the property. The stock received little if any support of a substantial character and was the center of a liberal selling movement at all times.

With the publication of the bank statement the market hesitated for a second and then plunged downward again. The lowest prices were then recorded. Pennsylvania dropped to 125 and Steel preferred below 99 before a demand from the shorts not desirous of carrying stocks over Sunday caused an indifferent rally. At the advance pressure was again encountered and the closing was very active and irregular around the lower level.

New York Stock Quotations.

Reported daily for the Post-Dispatch by D. R. Francis, Bro. & Co., 214 N. Fourth street.

NEW YORK, June 30.

STOCKS.	Sales.	Open	High	Low	Close
Amer. Tob. pfd	600	90¼	90¼	90	90
do 4s		78			78
Am. Car & Fdy.	1,800	35⅛	35⅝	35	35
Am. Cotton Oil		29½	29½	29	29
Am. St. Fy. com	1,000	10			10
do pfd.	400	42	42	41½	41½
Anaconda Copper		234	237	224	225
Am. Loco. com.	2,200	65½	66¾	65½	65⅝
Am. Smelter		142½	142½	140¾	141½
do pfd.	200	114⅝	114⅝	114½	114½
Am. Sugar	1,200	129½	129⅝	129	129½
A. C. F.	54,100	96⅝	97¼	95⅜	96⅝
C. F. I.		45¾	46¼	44⅞	45⅛
Con. Gas		138⅝	138⅝	138⅝	138⅝
Corn Prod. com.		19½	19⅝	19¼	19⅜
Cent. Leather	800	36⅝	36⅝	35⅝	35⅝
Gen. Electric		161¼			161¼
Nat. Lead com.	3,000	72⅝	73	72¼	72⅜
do pfd.	100	101			101
Nat. Biscuit	100	64			64
North American	100	92½			92½
Nat. Enam. com.	100	16⅞			16½
Sloss-Sheffield	900	69			69
Pac. Mail	700	29	31	29	30
Peo. Gas	400	89¼			89¼
Pressed Steel	500	45	45	44	44½
Rep. I. & Steel	600	25⅝	26	25⅜	26
do pfd.	1,200	94½	94⅝	94	94
T. C. I.		150⅝	150⅝	150	150
U. S. Rubber		44⅞			44⅞
U. S. Steel 5s		96⅝	96⅝	96⅜	96½
U. S. Steel	6,000	34¼	34⅝	33⅝	34
do pfd		99⅝	100	99⅞	99⅝
Va. Car	300	35½	36	35½	36
Atchison com	7,700	88¼	88¼	87⅜	87⅝
do pfd	100	90⅝			90⅝
B. & O.		116¼	116⅜	116¼	116⅜
B. R. T.		75⅝	75⅞	75	75⅛
Can. Pacific	2,700	158½	158⅝	158	158
C. & O.	400	55⅞	55⅞	55⅝	55⅞
C. & N. W.	1,700	196	196¼	195½	195¾
C. & G. W.		16¼	16⅜	15⅝	16⅜
C. M. & St. P.	21,400	171¼	172	170¼	171
C. C. C. & St. L.	200	91½			91½
Colo. Southern		33½			33½
D. & H.	400	210	210	209½	210
D. & R. G.	800	40	40	39¼	39⅞
Erie com	15,700	40⅝	40⅞	40	40⅜
do 2d		67	67¼	67	67
Ill. Central	1,600	176½	177	175½	176½
K. C. So. com.		24			24
L. & N.	2,200	141	142	140¼	142
Mex. Central		20¼	21	20¼	20¼
M. St. P. S. M.	300	154	154	153	153
M. K. & T.		32	32⅝	32	32⅜
Missouri Pacific	1,800	90	90½	89½	89⅝
N. Y. C. com.		133	133	131	131
Nor. Pacific	11,200	192⅞	193⅝	191¼	193⅜
N. Y. C. & W.	1,300	47⅝	47⅞	47¼	47¼
N. & W.		87	87½	87	87
Penna.	36,700	126¼	127½	125	125¾
Reading com.	65,900	121¼	122⅝	120⅜	120⅝
Rock Island	1,000	23⅞	23⅞	23½	23¾
do 4s		76½	76⅝	76⅜	76⅜
do preferred		61	61½	61	61½
do 2d		90⅝			90⅝
St. L.-S. F. 2d	800	43	43	42¾	42¾
St. L. S. W. pfd.	800	34¼	34¾	34¼	34¾
So. Pacific	12,700	68⅝	67½	66⅝	66⅝
Southern Ry.	9,400	34¼	34⅝	33⅛	33⅜
Texas Pacific		31			31
T. Pacific com.	64,300	141⅝	142⅜	141⅝	142¼
Wabash pfd	400	44½			44½
do Deb. Bs.		81¾	81¾	81	81
Wis. Cent. pfd.	200	45			45
Great Nor. pfd.	5,000	281	282	278¼	281½

Total sales, 557,300.

Curb Market Quotations.

Reported daily for the Post-Dispatch by Francis, Bro. & Co.

NEW YORK, June 30.

	Bid.	Asked.
American Can	6½	6¾
do preferred	55	55¾
Am. Steel Foundry 6s	89	91
Am. Tobacco common	340	360
Houston Oil common	8	9
do preferred	33	40
Chicago Subway	45	46
Havana Tobacco	22	24
do preferred	33	36
Int. Mercantile Marine	11	11⅜
do preferred	29½	30
International Salt	32	33¼
do 5s	60	68
Mackay Co.'s	70	70½
do preferred	70	70⅝
Manhattan Transit	2¾	3¼
Northern Securities stubs	2	2¾
Otis Elevator	52	56
do preferred	99	100
Standard Oil	595	600

FUTURE PRICES.

ST. LOUIS.

	Close Wed'day	Highest Today.	Lowest Today.	Close Today.
Wh't-July	77¾@78	77½	76⅞	76⅞
Sept.	79¼@79⅜	79¾	78⅝	78⅝@78¾
Dec.	81½			80⅝a
Corn-July	50¾a	50⅝@50¾	50⅜	50⅝a
Sept.	51¼a	51¼	51	51⅛@51⅜a
Oats-July	37½a			37¼a
Sept.	36¾@36¾a	37¼b	36¾a	36¾a

NEW YORK.

Wh't-July	87¾a	87⅝	87¼	87½
Sept.	87⅝b	87½	87	87⅛b
Dec.	88⅜	88½	88¼	88⅜b
Corn-July	59¼a	59	58⅝	59 b
Sept.	58⅝a	59	58½	58⅝b
Dec.	57¾a	57¾b	57⅝b	57⅝b

MINNEAPOLIS.

Wh't-July	82¾	83¾	80¾	81 @¾a
Sept.	81⅜b	81¾@82	80¼@80⅝	80⅞@81
Dec.	81¼@82a	81¾@82	80¾@81	81⅛

KANSAS CITY.

Wh't-Sep.	74¼b	73¾	73½	73¾@73⅝b
Dec.	75¾@75⅞	75¾	74¼@74⅜	74¾@74⅝
Corn-July	46@48 a	48¼	47¾	48¼b
Sept.	48¾b	48¾	48¼	48⅝a

TOLEDO.

Wh't-Cash	85½	85	85	85
July	81¾	81⅝	80⅝	81
Sept.	82½	82¼	81¾	82 a

CHICAGO GRAIN.

Wh't-July	81	81⅛	80¼	80⅝b
Sept.	81⅝@81¾	81⅞	81¼	81⅝a
Dec.	82⅜	82⅝	82¼	82½a
Corn-July	52½	53⅛	52¼	52⅝
Sept.	52¼b	52⅝	52	52⅜a
Dec.	50¾	50¾	49¾	50⅜@50⅝a
Oats-July	30¾@30⅝	39¼	39	39¼a
Sept.	36¼a	37	36¼	36⅜
Dec.	37¼@37⅜b	37⅜	37	37⅜a

CHICAGO PROVISIONS.

Pork-July	$17.00a	$17.00	$16.75	$16.75
Sept.	16.70a	16.80	16.75	16.77
Lard-July	8.75@77	8.80@82	8.75	8.80a
Sept.	8.92	8.97@9	8.95	8.97
Oct.	8.95	9.00	8.97	9.00a
Ribs-July	9.40b	9.50	9.45	9.47a
Sept.	9.30@32	9.40@42	9.35	9.37@9.40a
Oct.	9.07	9.15@17	9.12	9.12@15a

ST. LOUIS CASH MARKET.

WHEAT.

	Today.	Yesterday.	Year ago.
No. 2 red old.	88½		
No. 2 red new	80		
No. 3 red old.	82½@85		
No. 3 red new	77½		
No. 4	75 @80		
No. 2 hard	79 @80		
No. 3 hard	74 @78		
No. 4 hard	68 @72		

CORN.

No. 2	52½@53¼		
No. 3	52½@53		
No. 2 yellow	54		
No. 3 yellow	53		
No. 2 white	54 @55		
No. 3 white	54		

OATS.

No. 2	39		
No. 3	38½		
No. 2 white	42¾		
No. 3 white	40¼@41		
No. 4 white	37 @40		

U. S. Government Bonds.

Quoted daily by D. Arthur Bowman, investment securities, 303 Commonwealth Trust Building.

ST. LOUIS, June 30.

	Bid.	Asked
2s, registered, 1930	103¼	103⅞
2s, coupon, 1930	104	104⅝
3s, registered, 1908	103¼	103⅝
3s, coupon, 1908	103¼	103⅝
Small bonds, 1908	102⅝	
4s, registered, 1907	102⅝	103¼
4s, coupon, 1907	103⅛	104⅛
4s, registered, 1925	129¾	130
4s, coupon, 1925	129¾	130
Dist. of Columbia 3.65s	117	
Philippine Govt. 4s, 1914-34	110	

Books close today on 3s of 1908.

Bank Statement.

NEW YORK, June 30.—The statement of the Clearing House banks this week shows that the banks hold $12,085,750 over the legal requirements. This is an increase of $1,142,825 over last week. The statement follows: Loans, $1,036,944,900, decrease $813,400; deposits, $1,040,617,000, increase $144,700; circulation, $43,362,400, decrease $108,700; legal tenders, $87,275,500, increase $2,878,300; specie, $187,184,500, decrease $1,626,300; reserve, $274,460,000, increase $1,170,000; reserve requirements, $262,404,250, increase $36,175; surplus, $12,055,750, increase $1,142,825; ex-United States deposits, $15,985,625, increase $1,068,425.

WHEAT FUTURES DRIFT DOWNWARD

Weather Conditions Cause Traders to Offer Holdings More Freely.

OTHER GRAINS ARE QUIET

Oats Show a Tendency to Advance—Corn Is Steady in Sympathy.

Wheat futures drifted downward again today on more liberal offerings from both commission houses and professionals. Market sentiment is apparently swinging around to the bear side and buyers show little inclination to load up at the present levels.

Weather conditions continue to be the controlling influence in the speculation and unless unfavorable conditions develop in the spring wheat territory the trade is inclined to the belief that lower prices will prevail.

Reports from the winter wheat harvest are encouraging and all the competent authorities agree that the harvest will be well above the yield indicated by the last Government report and above the estimates made while the exaggerated crop damage reports were in circulation.

The day's news outside of the weather reports was meager and unimportant. Foreign markets were very quiet and Liverpool closed ⅜d lower on wheat and ½d higher on corn. Berlin, Budapest and Paris prices showed no important change.

Local receipts continue to run light and shipments moderate. The cash market is very quiet and millers and elevator interests are working for lower prices before the new crop starts to come in.

Receipts of wheat in St. Louis during June were 600,334 bu, against 516,880 bu in June last year, an increase of 92,954 bu.

Northwestern receipts were liberal and Minneapolis and Duluth reported 246 cars, against 199 last week and 214 last year. Clearances of wheat and flour were 122,000 bu.

Corn was steady throughout on very liberal offerings. The weather on the whole was favorable, but the bulls are depending on the strength in oats and the short hay crop to maintain their position. Cash markets continue very firm, although country acceptances were a little freer last night. Clearances were 33,000 bu.

Oats were steady and offerings of this grain are small at all times. Clearances were only 910 bu.

Primary movement—Receipts: Wheat, 380,679 bu, against 386,602 bu last year; corn, 674,235 bu, against 760,630 bu last year; oats, 530,426 bu, against 283,511 bu last year. Shipments—Wheat, 81,095 bu, against 144,000 bu last year; corn, 853,047 bu, against 354,000 bu last year; oats, 714,153 bu, against 197,000 bu last year.

St. Louis receipts and shipments: Receipts —Wheat, 9432 bu; corn, 23,100 bu; oats, 44,800 bu. Shipments—Wheat, 27,865 bu; corn, 32,815 bu; oats, 44,975 bu.

FLOUR—Receipts, 7305 sacks; shipments, 4,200 sacks. Quote soft red winter, patents, $4.35@4.50; straights, $4.10@4.30; extra fancy, $3.75@3.90. Rye flour in wood, low to medium grades; $2.40@3 in jute. Hard in jute sacks, patents, $3.65@3.85; straights, $3.45@3.50; extra fancy, $2.75@3; low grade, $2.20@2.50.

HAY—Receipts, 410 tons; local and 100 tons through; shipments, 180 tons. Quote hay, timothy, choice, $16.50@17; No. 1 timothy, $14@16; No. 2, $12.50@14; No. 1 clover, $13@14; No. 2 clover, $10@12; No. 1 clover mixed, $12.50@13; No. 2 clover mixed, $10.50@11.50. Straw wheat or oats, $6; rye straw, $6@6.50; market steady.

BUTTER, EGGS AND PRODUCE.

BUTTER—Steady; creamery, extra, 20½@21c; firsts, 17@18c; seconds, 15@16c; dairy packed fancy, 16@17c; poor to fair, 14@15c; ladles, packed, 15@16c; cooke roll, fancy process, 16@17c; country packed, 13c; grease, 4@5c.

CHEESE—On orders: Twins, 11¾c; singles, 12c; daisies at 12c; Young Americas at 12¼c; longhorns at 12½c. prices at 12c. Swiss—Choice at 16@17c; off grades at 9@12c; brick, choice at 11¼@12c; inferior, 7@9c. Limburger, choice at 10¼@11c; No. 2 at 2½@3c.

EGGS—Receipts—1766 local cases and 3237 through cases. Shipments—950 cases. Extras, cases included, 17c; strictly fresh firsts, cases included, 16c; current receipts, case count, cases returned, 12½c.

POULTRY—Fowls, 9½c; spring chickens, good size (1¼@1¾ lbs), 15c per lb; 1¼ lbs, and under, 14c; turkeys, good dressing, 11½c; ducks, 8½c; geese, 5c. Dressed poultry: Turkeys, choice, 16c; fowls, 10c; ducks, 9c; geese, 5@6½c; spring chickens, 10@17½c.

VEALS—5c lb. for light; 4c for heavy hereties; thin and small, 2@3c.

ONIONS—New onions, Texas, folding crates, 90c; from Orleans, $1.40@1.50 per sack. Green onions home-grown, 25@30c per doz. bunches.

POTATOES—Market easy; prices steady; Wisconsin rurals, 70@72c.

NEW POTATOES—Triumph at 60@80c per sack, according to quality and condition.

TOMATOES—Southern, basket crates at 40@65c; 75c for fancy.

ORANGES—California navels, $4@4.50.

STRAWBERRIES — Market quiet; prices easy; home-grown Missouri, 90c@$1 per 3-gal. tray. Fancy as high as $1.25.

GREEN PEAS—Home-grown, at $1@1.25 bu, loose; consigned lots at 75c per bu box.

PEACHES—Texas, somewhat spotted, 50@60c 4-basket crates; fancy, $1.10@1.35 per 6-basket crates; home-grown Hale's at 75c per ½-bu basket.

NEW APPLES—Windfall, 1-3-bu boxes red at 35@40c; lots in bbls, $1.50@2.75, according to quality.

CHERRIES—Home-grown, 75@90c per 3-gallon tray, and $1.10@1.35 per 4-gallon tray, consigned lots at $1.90@2 per 6-gallon case.

BLACKBERRIES—Fresh receipts, $1@1.10. In consignments, home-grown, 90c@$1 per 3-gallon tray, loose.

RASPBERRIES—Home-grown, black, at 80@90c per case; red at $1.25@1.60 per 8-gallon case.

VEGETABLES—Whole average lots, not selections. CARROTS—Home-grown 35@40c bu. CABBAGE—Home-grown at 75c per bol; crate packed higher on orders by dealers. LETTUCE—Home-grown, 20@30c per bu. loose. BEETS—15@20c per bu. STRING BEANS—Southern, 50@60c bu hamper; home-grown at 40@50c per bu. RADISHES—Home-grown, 15@20c for long per doz. bunches. EGGPLANT—Southern, 50c per doz. for large. CUCUMBERS —New Orleans at $1.50@2.50 for four barrels; Alabama hampers at 35@50c for white spine, 70@80c for choice green; Texas, bushel crates, $1.50.

Butter and Eggs.

CHICAGO, June 30.—Butter, steady; creameries, 12@15c; dairies, 14@18c. Eggs easier, at mark, cases returned, 15@16c.

FINANCIAL.

NOTICE—The Central Loan Co. wishes to announce to its patrons the removal from 204 N. Fourth st. to 17 N. Broadway, near Chestnut.

LIVESTOCK MARKETS.

CATTLE—Receipts, 200. One load of natives and several loads of Southern cattle constituted Saturday's supply. The natives were held over and the Southern cattle sold weak to 10c lower.

SALES.

No.			Av.	Price.
49	Texas steers		990	$3 70
43	Texas steers		980	3 65
27	Texas steers		965	3 60
25	Texas steers		916	3 60
4	Texas steers		1322	2 75
8	Texas stags		1147	3 00
21	Arkansas cows		670	3 50

HOGS—Receipts, 2500. A fair supply for Saturday and sold at weak to 5c lower prices.

SALES.

No.	Av.	Price.	No.	Av.	Price.
84	213	$6 77½	80	194	$6 17
57	311	6 75	86	196	6 70
82	196	6 70	67	222	6 70
70	214	6 67½	91	149	6 67½
90	211	6 65	40	142	6 65
41	140	6 60	67	235	6 60
56	161	6 55	76	160	6 50
44	191	6 50	13	165	6 45
90	111	6 40	27	97	6 35
2	420	5 25	16	102	6 00

SHEEP—Receipts 300. The small supply received met a weak demand and sold at weak to lower prices. The market on best sheep and lambs were 25c to 50c lower than the first of the week.

SALES.

No.		Av.	Price.
81	lambs	65	$7 00
36	lambs	66	6 50
28	lambs	67	6 25
42	lambs	69	6 00
110	lambs	61	5 75
12	lambs	54	5 25
39	native sheep	111	5 50
23	native sheep	121	5 25
20	stock sheep	86	4 00
15	stock sheep	80	3 75
3	bucks	153	3 00

Livestock by Telegraph.

KANSAS CITY, Mo., June 30.—Cattle—Receipts, 200. Market steady. Native steers, $4.25@6; Southern steers, $3.25@5; Southern cows, $2@3.50; native cows and heifers, $3@5.50; stockers and feeders, $2.75@4.50; bulls, $2.50@4; calves, $2.50@6.50; Western fed steers, $3.75@5.40; Western fed cows, $2.50@4.35. Hogs—Receipts, 4000. Market strong. Bulk of sales, $6.55@6.65; heavy, $6.65@6.67½; packers, $6.57½@6.67½; pigs and light, $5.50@6.62½. Sheep—Receipts, 600. Market steady. Muttons, $5@6.50; lambs, $6@7.85; range wethers, $5.25@6.50; fed ewes, $4.75@5.85.

COTTON.

NEW YORK, June 30.—Fluctuations in the local speculative market were quite erratic at times, with July selling down close to the 10c mark and both July and August at big discounts under the next crop, but at the close of the week prices showed comparatively little change from the previous week. The principal feature was first notice day on July contracts on Friday, and as was expected, a large number were in circulation. This caused some depression in the market, but it was soon demonstrated that more interests were anxious to take delivery than had generally been expected and the market quickly regained the early loss, with shorts good buyers. Crop and weather advices were generally of a very favorable nature, and private crop reports point to a bearish Government report on July 3. Liverpool cables this morning were disappointing, influenced by the Journal of Commerce report, which showed a condition of 82.7, a gain of 5 per cent from last month, and the local market opened 4 to 5 points lower for the summer months and two points lower for the next crop. There was very little cotton for sale, however, and some moderate buying for foreign account and during the greater part of the session the market ruled very quiet, but very steady, with prices moving within a narrow range. There is thought to be a large outstanding short interest, and it is feared that if the Government report should not be up to expectations it would cause a sharp covering movement. There is still a good demand for spot cotton, and the South reports very little of desirable grade for sale.

NEW YORK COTTON CLOSE.

	Close.	High.	Low.
January	10.40@41	10.42	10.37
July	10.30	10.30	10.16
August	10.31@32	10.33	10.25
October	10.31@32	10.33	10.25
December	10.37@38	10.40	10.34

WEEKLY COTTON STATISTICS.

New York Financial Chronicle:

	This week. Bales.	Last year. Bales.
Visible supply	3,098,081	2,458,233
Of which, American	1,743,081	2,151,233
Crop in sight	10,491,580	12,640,041
During week	69,285	112,028
Port receipts	30,651	72,864
Exports	20,864	71,652
Interior stocks	197,566	217,289
Shipments	30,196	56,787
Receipts	14,380	36,355
Consolidated stocks	318,001	390,562

COTTON CLOSE.

July, 10.30c; Aug., 10.31c; Sept., 10.32c; Oct., 10.31c; Nov., 10.32c; Dec., 10.37c; Jan., 10.40c; Feb., 10.41c; March, 10.43c. Closed steady.

Coffee Market.

Reported daily for the Post-Dispatch by Francis, Bro. & Co.

ST. LOUIS, June 30.

	Opening	High.	Low.	Close
July	6.55@60			6.55@60
Sept.	6.45@50	6.50	6.50	6.50@55
Dec.	6.75@80	6.80	6.75	6.75@80
March	7.00	7.05	7.00	7.00@05

On the Curb.

St. Louis—Wheat, Sept., 78¾@78⅝c; puts, 78¾c bid; calls, 79c.

Chicago—Wheat, Sept., 81¾c; downs, 80¾c; puts, 81¾c.

Minneapolis—Wheat, Sept., 80¾@81c; puts, 80¾@80⅝c; calls, 81½c.

FINANCIAL.

WE OWN AND OFFER

$15,000	Allegheny County, Pa., 4s	1936	Net 3.75%
50,000	Chicago, Ill., 4s	Various	Net 3.83%
10,000	Little Rock, Ark., School 5s	1909	Net 4.50%
10,000	Maryville, Mo., Sewer 4s	1925	Net 4.00%
50,000	New York City 4s	1956	Net 3.65%
20,000	Paris, Mo., School 5s	1925	Net 4.15%
17,000	Quincy, Ill., School 5s	1909	Net 3.95%
50,000	St. Louis City	Various	Net 3.50%
30,000	Trenton, Mo., Water 4½s	1926	Net 4.05%
$50,000	Japanese Government First 6s	1907-11	Net 5.00%
30,000	Japanese Government Second 6s	1907-11	Net 5.30%
50,000	Japanese Government First 4½s	1910-25	Net 5.00%
50,000	Japanese Government Second 4½s	1910-25	Net 5.15%
50,000	Mexican Government 4s	1954	Net 4.30%
$50,000	Atchison, Topeka & Sante Fe 4s	1951	Net 4.00%
25,000	Baltimore & Ohio R. R. 4s	1941	Net 4.10%
30,000	Chicago & Alton Railway 3½s	1950	Net 4.60%
25,000	Chicago, Rock Island & Pac. Ref. 4s	1934	Net 4.37%
25,000	Erie Railroad Prior Lien 4s	1995	Net 4.00%
20,000	Louisville & Nashville 4s	1923	Net 4.15%
50,000	Lake Shore & Michigan Southern 4s	1928	Net 4.15%
25,000	Norfolk & Western Con. 4s	1996	Net 3.95%
50,000	Pennsylvania Co. Guaranteed 4s	1931	Net 4.05%
50,000	Pennsylvania R. R. 3½s	1912	Net 4.00%
50,000	Pennsylvania R. R. 3½s	1915	Net 4.20%
30,000	St. Louis & San Francisco 4s	1951	Net 4.87%
$21,000	Alton, Granite & St. Louis 5s	1944	Net 5.00%
25,000	American Tobacco 6s	1944	Net 5.25%
25,000	American Cigar Co. Guarant'd 4s	1911	Net 5.25%
15,000	East St. Louis & Suburban 5s	1932	Net 4.90%
50,000	Hotel Realty First 5s	1923	Net 5.00%
30,000	Jefferson City Light, Heat & P. 5s	1925	Net 5

SUNDAY SERVICES.

SOCIETY OF SCIENTIFIC AND RELIGIOUS TRUTHSEEKERS, Masonic Temple, Odeon, corner Grand and Finley avenues—Lectures and demonstrations of immortality on Sunday at 2:30 and 7:30 p. m., by Rev. Josie K. Folsom, Charles Figuers and C. W. Stewart. Admission free.

NEW THOUGHT MEETING—Dr. R. E. Hughes, founder of the West End School of Drugless Healing, will lecture at Progress Hall, 3304 Lucas avenue, Monday, July 2, at 8:30 p. m. Subject: "Memory and Hope." In this lecture he will explain his philosophy of teaching and healing and show the influence of memory and hope in relation to the cure of disease. Admission free.

SECOND BAPTIST, Locust and Beaumont—11 a. m., Rev. Shailer Mathews, D. D., of the University of Chicago; 8 p. m., Young People's Society.

UNIVERSAL SPIRITUAL SOCIETY, 4a Finney avenue—Regular services every Sunday at 2:30 p. m., and Friday at 8 p. m; Test and spirit messages by Rev. Katherine Graham.

SOCIALIST CONGREGATION, 3204 Lucas avenue, in Progress Hall—Lecture, 11 a. m., "The Mosaic Law and Socialism," by Judge James A. Slanker.

FIRST PRESBYTERIAN CHURCH, Washington avenue and Forty-first street—Rev. W. J. McKittrick, D. D. Morning topic, "Patriotism." Evening at 8; topic, "A Commonplace Man."

ST. PETER'S EPISCOPAL CHURCH, Lindell and Spring—Holy communion, 7:45. Rev. D. C. Garrett, rector, will preach at 11 o'clock service on "Songs in the Night."

ST. GEORGE'S CHURCH, Olive and Pendleton avenue (Forty-third street), Dr. Holland will preach Sunday at 11 a. m., on "A Rare Virtue."

LINDELL AV. M. E. CHURCH, Lindell and Newstead avenues (4400 west). L. H. Dorchester, pastor. 11 a. m., pastor's topic, "Christian Tolerance." No evening service.

DEATHS.

ANTHONY—At the residence of his daughter, Mrs. Henry A. McMahon, 2515 Caroline street, on Friday, June 29, at 2:30 p. m., Patrick Anthony, a resident of Spring avenue, between Page avenue and Olive Street road, St. Louis County, Mo.

Funeral from 2615 Caroline street on Sunday, July 1, 1906, at 1 o'clock p. m., to Central Cemetery, St. Louis County, Mo.

BERBERICH—Entered into rest on Thursday, June 28, 1906, at 8:30 p. m., after a short illness, Jacob Berberich, beloved husband of Margareta Berberich (nee Reinhardt), beloved father of William, Valentine, Mathias, Paulina Gruber (nee Berberich), Louisa Foster (nee Berberich), Peter, George, Katherina Schott (nee Berberich) and Minnie Habenicht (nee Berberich) and our father-in-law and grandfather, at the age of 70 years.

Funeral from residence, 2113 Bismarck street, Sunday, July 1, at 1:30 p. m. Relatives and friends invited to attend.

BROWN—Suddenly, at Williams Bay, Wis., Hannah Stuart Brown, relict of Col. Prichard H. Brown, dearly beloved mother of Mrs. Frank H. Beeson (nee Brown) and Alfred T. Brown. Due notice of funeral.

HALLIGAN—Entered into rest on Thursday, June 28, 1906, at 9:45 o'clock p. m., Margaret Halligan (nee Mahoney), beloved wife of James Halligan and mother of Alice Lee.

Funeral will take place from the family residence, 1112 North Twenty-first street, on Sunday, July 1, at 2 o'clock p. m., to St. Bridget's Church, thence to Calvary Cemetery. Friends are respectfully invited.

Chicago (Ill.) papers please copy. (7)

HEUER—On Thursday, June 28, 1906, at 2 p. m., Mary Heuer (nee Welgel), dearly beloved wife of Henry Heuer, and dear mother of Clara Bertke (nee Heuer), Henry Jr., Josephine, Anton, Philip, Frank, Edward and Mary Heuer, and our dear mother-in-law and grandmother, after a lingering illness, aged 62 years 9 months and 7 days.

Funeral will take place on Monday, July 2, at 8:30 a. m., from family residence, 1623 South Twelfth street, to St. Vincent's Church, thence to SS. Peter and Paul's Cemetery. Relatives and friends invited to attend.

Deceased was a member of St. Ann's Sodality, St. Vincent's Church.

Macon (Mo.) papers please copy. (7)

MAHER—On Friday, June 29, 1906, at 12:50 o'clock a. m., Edward J. Maher, beloved husband of Ellen Maher.

Funeral will take place Saturday, 30th inst., at 10:30 o'clock p. m., from family residence, 4323 Garfield avenue, to Chicago, Ill.

Chicago (Ill.) papers please copy.

MEEKER—Entered into rest, after a lingering illness, Nellie J. Meeker, widow of Joseph R. Meeker, the artist.

Buried at Auburn, N. Y.

Auburn (N. Y.) papers please copy.

MENKE—On Friday, June 29, at 6:30 a. m., William Menke, dear beloved son of Catherine Menke and dear brother of Christ, Anna and Katie Menke, aged 36 years.

Funeral Sunday, July 1, at 1:15 p. m., from family residence, 1728 South Twelfth street, to SS. Peter and Paul's Church, thence to SS. Peter and Paul's Cemetery. (7)

O'SHEA—On Friday, June 29, after a short illness, Mrs. Sarah O'Shea, beloved wife of the late Dennis C. O'Shea, mother of James W., Frank C., Joseph H., Edward P., Thomas B., Mamie and Lizzie O'Shea, Mrs. Henry L. Nagel, sister of Mrs. John Farber, Mrs. Timothy Mohan, Mrs. B. J. Grefenkamp and Mr. John Jocqet.

Funeral will take place from residence, 4230A Easton avenue, Sunday, July 1, at 2 p. m.

ROTHERT—At 11:30 a. m., Friday, June 29, 1906, Johanna Rothert, beloved wife of Henry Rothert, after a lingering illness.

Funeral Sunday, July 1, 1906, at 2 p. m., from family residence, 4204 Garfield avenue, to St. Matthew's Church, thence to Bellefontaine Cemetery.

TENNISON—On Wednesday, June 27, 1906, at 5 p. m., John Tennison, aged 59 years.

The funeral will take place from Hickey & Fitzgibbons' undertaking rooms, 1125 Market street, on Saturday, June 30, at 1:30 p. m. Friends are invited to attend. (6)

WITZOFSKY—On Wednesday, June 27, at 9:30 a. m., Joseph A. Witzofsky, beloved husband of Lizzie Witzofsky (nee Baum), at the age of 56 years, father of Lillie, Mamie, Joseph, Charlie, Nettie, Dora Witzofsky, grandfather of Esther Witzofsky.

Funeral will take place from family residence, 1447 Montana avenue, Sunday, July 1, 1906, at 2 p. m., to SS. Peter and Paul's Cemetery. Friends invited to attend.

Deceased was a member of the Royal Arcanum, Mentor Council, No. 185.

In Memoriam.

LEDE—In loving remembrance of our dear ard, Mrs. Mary Thompson, who de- sure; left this life one year ago today:

Moon and stars look down on one lonely grave.
Near and those stars in empty night.
They hide themselves in heaven's own light.

Cave Thompson, Mrs. J. Beldin, Mrs. C. Murphy, Mrs. E. Nixon, her bereaved children, Guy Nixon, Hugh Nixon, grandchildren.

Hot Springs (Ark.) papers please copy.

Try A 3-Time Ad--Results Almost Certain for Anything

MONEY REFUNDED ON UNUSED INSERTIONS. YOUR DRUGGIST OUR AGENT.

WANT AD RATES.

COST PER LINE.

Count seven average words a line. No ad accepted for less than the price of two lines.

ALL CLASSIFICATIONS 10c
Except the following:
Situations Wanted, 5 lines or less, .10c
(Each additional line, 5c.)
Rooms for Rent, City; Rooms With Board, City 5c
Household Servants (female) Wanted 7c
Loans on Personal Property 12½c
Clairvoyants, Magnetic Healing, Spiritualism, Personal, Personal Sundries, Matrimonial, Employment Agencies 15c
Business Ads in Personal or Matrimonial and Room and Board, Agencies 25c
Obituaries, Cards of Thanks, line .20c
Birth and Lodge Notices, each 25c
Engagements, Marriages, Death Notices, each $1.00
YOUR DRUGGIST OUR WANT AD AGENT. (30)

BURIAL PERMITS.

W. E. Reid, 41, 5083 Garfield; suicide.
John Rapp, 3, 1617 S. 2d; marasmus.
Mabel Morris, 1, 721 S. 12th; enteritis.
Richard Walsh, 26, May House; cerebritis.
Mary Hennessey, 60, 113 S. 10th; asthma.
Albert W. Wagner, 35, 4229 Arco; accident.
John V. Stolzenberg, 34, 3915 Blair; suicide.
Annie Smith, 22, 7614 N. Broadway; phthisis.
Aurelia Gilchrist, 24, 2306 Chestnut; homicide.
Harry F. Schnuck, 26, 1408 Monroe; phthisis.
Julia Grijemel, 31, 2949 Menard; tuberculosis.
Emma Pahem, 33, 2102 Victor; heart disease.
Helena Rust, 72, 2841 Gasconade; heart disease.
Thomas McCauley, 55, City Hospital; accident.
Joseph A. Witzofsky, 56, 3447 Montana; cirrhosis.
John Nicholas, 40, Emergency Hospital; heart disease.
William Marten, 76, 1327 North Market; heart disease.
Joseph F. McEgan, 20, 8518 S. Broadway; gastritis.
Mary Heuer, 62, 1623 S. 12th; cancer.
Anna Conrad, 57, 5813 S. 2d; gangrene.
Richard McWilliams, 60, 5800 Arsenal; regurgitation.
Mary B. Nell, 70, 5800 Arsenal; senile debility.
John Hull, 33 S. 16th; phthisis.

MARRIAGE LICENSES.

William Ziebenfuss .....Alton, Ill
Emma Snyder .....Alton, Ill
Harry W. Smith .....Decatur, Ill
Mrs. Lucy Stout .....Decatur, Ill
James M. Rogers .....7 Lewis pl
Katherine D. Smith .....7 Lewis pl
Richard McDonald .....New York City
Mary A. Lawrence .....St. Louis County, Mo
Herman G. Bohlken .....700 N. 3d st
Minnie Krause .....5733 Garfield av
John Joseph Lynch .....4065 Olive st
Cecilia Hilliard .....4338 Finney av
Harry Witthoeft .....4363 De Soto av
Adele M. Anacker .....4361 De Soto av
Louis C. Schulte .....3721 Page bl
Henrietta E. Buschmann .....3061 Marcus av
Thomas B. Harvey .....Hamilton Hotel
M. Helen Field .....5063 McPherson av
Charles G. Herzberg .....1931 Madison st
Ida Huning .....2611 Rauschenbach av
Walter Schutte .....1927 Sullivan av
Lindell O'Brien .....1937 Sullivan av
Louis H. Ueselman .....6087 Fairmount av
R. J. O'Harra .....4070 Page bl
John F. Vaughan .....3403 Walnut st
Della McGrath .....2715 Slattery st
Fred Hunt .....Chicago, Ill
Fannie Stalzer .....4824 Delmar bl
Walter E. Schmidt .....2800 S. 18th st
Lena Sybert .....1236 S. 6th st
Walter R. Tubbs .....St. Louis County, Mo
Adele A. Bierman .....St. Louis County, Mo
Henry Beckring .....1415 Mallinckrodt st
Charlotte Schneemann .....2114 De Soto st
George F. Schmidt .....2317A Montgomery st
Pauline M. Volz .....2239 Howard st
Edward Riedel .....3854 Delmar bl
Mary T. Hamilton .....1085 10th st
Nikolaus Kardler .....1615 Grattan st
Barbara Franke .....1726 S. 11th st
Herbert Feen .....Cuba, Mo
Cora Rogers .....Cuba, Mo

Wedding Rings, $3.00 to $20.00.
Finest quality, solid 18k gold.
MERMOD, JACCARD & KING.
Catalogue Free. B'way, Cor. Locust.

BIRTHS RECORDED.

Josef and Maria Berger, 1001 Allen; girl.
Harry and Edna Bailey, 5081 Delmar; girl.
William and Sophia Farrell, 3832 Ohio; girl.
Alfred and Gussie Miles, 4039 Cozens Cottage; girl.
John and Johanna Bietsch, 3002 Kosciusko; girl.
Furnas and Nellie Lapping, 4068 Connecticut; girl.
John J. and Ella Timmermann, 2713 De Kalb; 7 days.
Frank and Bernardine Zimmermann, 2006 John; girl.
Joseph and Carrie Huether, 3013 S. 18th; girl.
C. and E. Folk, 2628 De Kalb; boy.
A. M. and Rosa Simkey, 1037 Irma; boy.
J. and K. Nicholas, 300 St. George; boy.
Henry and Lottie Stevens, 3358 Texas; boy.
George and Matilda Zeller, 4556 Rutger; boy.
Charles and Getia Lewis, 5150 Minerva; boy.
Wada and Julka Danyanovics, 1029 Julia; boy.
W. C. and Pearl Wallace, 4238 Ashland; boy.
James and Jennie McHenry, 3083 Lucky; boy.
William and Sophie Lange, 3315 Nebraska; boy.
William L. and Violet Kelly, 3433A Eads; boy.
William and Emma Gauding, 3808 Penrose; boy.
Fred and Minnie Grocdeke, 3939 N. 19th; boy.
A. C. and Julia Johannismeier, 1905 Newhouse; boy.
Anthony and Mathilda Menze, 2310 S. 11th; boy.

Lost and Found

IF YOU LOSE ANYTHING—Advertise it here. It will be returned of you if an honest person finds it. Remarkable recoveries are brought about every day through this column. All druggists receive Want Ads for the Post-Dispatch at office rates.

IF YOU FIND ANYTHING—Bring it to the Post-Dispatch Lost and Found Bureau, 210-212 North Broadway. Get a Reclaim check for it. Have it advertised. Reclaim it if the owner does not.

THE LAW—People who find lost articles are interested in knowing that the State law (sections 8475 to 8489, Revised Statutes of Missouri, 1899) is strict in requiring them to seek the owners through advertisement; and otherwise, and that a failure to do so involves a severe penalty if same can be proven.

LOST.

COAT—Lost, Friday, man's coat, gray check. Reward if returned to Fitzgerald, 2903 Thomas st. (7)

COAT—Lost, child's black silk coat, on Vandeventer car, Monday, 10 a. m.; return and receive reward. 3903 Finney av.

DOG—Lost, Irish setter pup, female, white mark on breast and head; liberal reward. G. A. Duffner, 1354 Stewart.

DOG—Lost, skye blue terrier, male, answers to the name of Logan; return and receive reward. 404 N. 11th st. (7)

DOG—Lost a large Llewellyn setter, male; marks, black, tan and white; reward received if returned. 3524 Victor. (7)

EYEGLASSES—Lost, eyeglasses, in Aloe's case, Friday afternoon, between Suburban car tracks, on Leonard and Euclid avs. Return 2858 Euclid; reward.

HAND BAG—Lost, lady's brown leather hand bag containing money and card of Mrs. E. P. Orner, in Union Station, Thursday afternoon. Finder please return to 3537 Lindell av. and receive reward.

LOCKET—Lost, gold locket, diamond in center; initials J. A. E. on back; reward. Allison, 901 Century Bldg. (1)

MILEAGE BOOK—Lost, mileage book, about 450 miles; not signed. Return to 3841 Finney av.; reward.

MILEAGE BOOK—Lost, Friday, Burlington mileage book; address on back; reward. Harry Abraham, 218 N. Main. (7)

MONEY—Lost, $70 cash; reward if returned to 812 N. 10th st.

PAPERS—Lost, a package of papers on east-bound Park car at 2 o'clock Friday afternoon after leaving room at Mississippi and Park ave. Return to 804 Ame. Bldg. and receive reward or write to H 120, Post-Dis.

PIN—Lost, silver pin, with blue stone, suitable reward for return. 3243 Hawthorne. (6)

PIN—Lost, between 20th and Morgan and Lombard, small oval cameo pin. Friday morning, on Easton or 4th st. car; reward. 2009 Morgan st.

PURSE—Lost, $10.85; Friday, about 5:30 in Nugent's; Peter Pan purse. Return to 2402 N. Whittier and receive reward.

PURSE—Lost, purse containing bunch of keys, in front of 3509A Easton. Return to above number.

PURSE—Lost, Thursday, on Olive car, purse, containing watch bearing monogram, J. L. W.; finder return to 4052A Olive and receive reward.

RING—Lost, gold band ring, C. E. S. initials, between Creve Coeur and Delmar Garden; reward at third floor, Grand-Leader, No. 2512.

WATCH—Lost, on 15th st. near St. Clair av., East St. Louis, gold watch chain, last Thursday. 727 15th st., East St. Louis.

LOST AND FOUND.

LOST.

WATCH—Lost, gentleman's gold watch, between Oregon av. and Reservoir Park; reward if returned. 1713 Oregon av.

WATCH CHARM—Lost, at Delmar Garden, watch charm; one side, initial "F" set in diamonds; other side, child's photograph; liberal reward if returned to 3514 Bell. (8)

FOUND.

DOG—Found, a large dog with long, bushy hair. Call 2371 Alaska st.

MONEY—Found, small sum of money; owner may have same by calling at 4331 Page.

PURSE—Found, purse, at 8th and Olive; owner can have same; identify. Kahn Tailoring Co., 8th and Olive.

Employment Wanted

MALE.

ACCOUNTANT—Sit. wanted by a young man, 23 years, as accountant or bookkeeper; now employed; first-class references. Ad. G 165, Post-Dispatch. (2)

AD WRITER—First-class ad writer wants position with good concern; 5 years experience; also good correspondent and bookkeeper; can write convincing, business-getting ads; will start with first-class concern for $25 per week. Ad. H 76, P.-D.

BARTENDER—Young married man would like place to learn bartending; best references, moderate salary. Ad. H 171, Post-Dis. (7)

BOOKKEEPER—Position by young man of 20 as bookkeeper or bill clerk; references furnished. Ad. G. J., 2613 Howard st. (1)

BOOKKEEPER—Sit. wanted by experienced bookkeeper, leisure time; small set of books to keep, office work or collections. Ad. H 93, Post-Dispatch.

BOY—Sit. by boy, aged 17, in office. 2109 Fair. (7)

BOY—Sit. wanted by boy, 15 years old, clean, willing to do most any kind of work. 4363 Finney av. (6)

CARPENTER—Sit. wanted by nonunion carpenter; can do all kinds of repair work; reasonable. C. Carpenter, 6108 Ridge.

CLERK—Sit. as clerk or driver; aged 19. Call or write 3307 S. 18th st. (7)

COOK—Sit. wanted by first and second cook. Ad. H 100, Post-Dispatch.

DRIVER—Sit. by experienced furniture man as driver or helper. Chas. Poe, 1923 Division.

ELECTRICIAN—Position as electrician or maintenance around engine room; 12 years' experience. Ad. H 141, Post-Dispatch. (1)

ELECTRICIAN—Sit. wanted by young man as electrician or oiler, with 2 years' experience in engine room; best references. Ad. H 5, Post-Dispatch.

ENGINEER—Wants position; has had 10 years' experience in factory and office buildings. Ad. H 191, Post-Dispatch. (6)

GAS FITTER—Sit. wanted by a first-class plumber can do plumber's work. Ad. H 121, Post-Dispatch. (1)

HOUSEBOY—Sit. by neat colored boy as houseboy, porter or office boy. 4045 Laclede.

HOUSEMAN—Formerly with St. Francis Hotel, San Francisco, would like place with private family; also understands care of horses thoroughly. Ad. H 124, Post-Dispatch.

MAN—Reliable young man would like sit. as porter or buggy washer. 3954 Finney.

MAN—Genteel sit. for daytime; German, English; 35; reliable. Ad. H 90, Post-Dis. (1)

MAN—Sit. wanted by young man, age 21, in office as collector; can furnish best of reference. Ad. H 186, Post-Dispatch. (7)

MAN—Wanted, position to attend office (use library) during lawyer's vacation; Al references. Ad. H 14, Post-Dispatch. (6)

MAN—Sit. wanted by young man from country, with chance for advancement. Ad. O 35, Post-Dispatch.

MAN—Sit. by young man, work of any kind, in wholesale or retail house. 923 N. 22d. (7)

MAN—Sit. wanted by young man, 23, neat appearance; in factory or something steady. 1920 Penn st.

MAN—Sit. wanted by granitoid and concrete man, jobbing at general repairs; bids cheerfully given. Ad. H 119, Post-Dis. (1)

MAN—Sit. wanted by young man of 18; would like permanent position with chance of advancement; can give best references. 1806 Lafayette av. (7)

MANAGER—Young man of ability and education wants position as assistant manager; sense of concern; four years' experience in large offices; business correspondence handled satisfactorily; best of references. Ad. H 69, Post-Dispatch. (6)

MEN—Two young man, 18 and 19 years of age, just out of military school, after several years of hard work, who live in the city with their parents, desire positions where they can learn to be business men; highest references as to character and ability to work. Ad. A 22, Post-Dispatch.

PAINTER—Sit. wanted; I am a coach, carriage, house painter, hardwood finisher; understand frescoing; I am steady worker. Ad. H 91, Post-Dispatch.

PLUMBER—Sit. wanted by plumber, jobbing, at general repairs; bids cheerfully given. Ad. H 97, Post-Dispatch. (1)

PORTER—Sit. wanted by a sober young married German man; speaks English; 5 years' sit. as office porter. Geo. Krisch, 818 Ann av. (8)

SALESMAN—Sit. wanted by clothing salesman and order clerk; 6 years in staple gent's furnishings; 10 years with one St. Louis firm. Ad. H 77, Post-Dis. (7)

SALESMAN—Energetic, honest young hustler wants position traveling for wholesale house; any line, city or country; will start reasonable to show what I can do if good prospects for advancement. Ad. H 181, Post-Dispatch.

SHIPPING CLERK—Sit. wanted as shipping clerk by a competent man; first-class in every respect; best references. Ad. H 67, Post-Dispatch. (6)

SHIPPING CLERK—Young man, 23 years of age, that is a thoroughly experienced shipping clerk, perfectly familiar with local landings, rates, routings, etc., understands shipping business perfectly, desires sit. with a wholesale house or some responsible firm where first-class work will be appreciated; gilt-edge references furnished. Ad. G 76, Post-Dispatch. (6)

WANT to do carpenter work and general jobbing of any kind. Ad. H 114, P. D. (7)

SITUATIONS WANTED—FEMALE.

CASHIER—Sit. wanted by an experienced lady cashier; can give best of references. 1123 N. 18th st. Phone Kinloch D1504.

CHAMBERMAID—Sit. wanted as chambermaid in small family. Am now employed; country girl, colored. 2656A Morgan st.

HOUSEGIRL—Sit. wanted by colored girl for housework; small family; call 2354 Chestnut.

HOUSEGIRL—Sit. wanted to do general housework without washing in small family by country girl; good worker. H. E., 115 S. 14th st.

HOUSEKEEPER—Young lady wishes position as housekeeper for doctor or elderly gentleman. 721 Chouteau. (7)

HOUSEKEEPER—Sit. wanted by neat colored woman as housekeeper for refined gentlemen or widow. 1714 Chestnut.

HOUSEKEEPER—Widow, age 30, wishes position as housekeeper for doctor or widower. Call this evening, 702 St. Louis av., East St. Louis.

HOUSEKEEPER—Lady, unincumbered, refined, wants sit. as housekeeper for gentleman's family; references; no triflers. Ad. H 142, Post-Dispatch. (7)

HOUSEKEEPER—Sit. wanted by lady as housekeeper, in exchange for husband's room and board; full particulars in first letter. Ad. H 108, Post-Dispatch. (1)

HOUSEKEEPER—Sit. by refined woman, between 30 and 35, with boy 10 years; am a good cook, good seamstress; no objection to one or two children. Take Grand car to 21st st. 4257 N. 21st st. (7)

LAUNDRESS—Sit. wanted by laundress; or day work of any kind. 417A S. Ewing.

LAUNDRESS—Sit. wanted by two good white laundresses; would like work together two days. 4080 Maffitt.

LAUNDRESS—Shirtwaists, bundle washing; work guaranteed; phone 2179 Delmar and 3111 Lindell. 1222 N. Vandeventer av.

LAUNDRESS—Sit. wanted by neat colored girl, first-class laundress, to bring home; work done in first-class style. 807 S. 22d.

NURSE—Sit. wanted as nurse; good references. Ample 4044 Westminster, phone Lindell 962.

NURSE—Sit. as nurse or upstairs work; Catholic preferred. 2575 Benton st. (6)

NURSE—An institutional position wanted by thoroughly trained female nurse; best references. Ad. H 37, Post-Dispatch. (7)

NURSEGIRL—Wanted, by good, reliable German girl, age 14 years, place as nursegirl or to assist in housework; only those living in West End need apply. Ad. H 176, P. D.

STENOGRAPHER—Sit. wanted by young lady stenographer; good beginner; must work. Ad. H 194, Post-Dispatch. (7)

STENOGRAPHER—Sit. wanted by experienced stenographer and competent bookkeeper; moderate salary. Ad. H 64, Post-Dispatch. (6)

STENOGRAPHER—Sit. wanted by a young lady stenographer; experienced; does neat work on the typewriter; references. Ad. H 26, Post-Dispatch. (6)

WASHERWOMAN—Sit. wanted by first-class washerwoman to go out by the day; or half day. Mrs. M. Lane, 1448 S. Garrison. (7)

WOMAN—Young woman wants light housework or nursing; easy work preferred to high wages. Ad. H 190, Post-Dispatch.

"'Tis Always Morning Somewhere in the World."

The UNFORTUNATE should keep this most hopeful thought before them; and, never forgetting that the world moves, remember that—

"The DARKEST Hour is Just Before DAWN."

TODAY'S FAILURE May be turned into MORROW'S SUCCESS By A careful reading or a Judicious use of

POST-DISPATCH WANTS

The Success Bringers for Those Who WILL.

YOUR DRUGGIST OUR AGENT.

Help Wanted

MALE.

BAKER Wtd.—Young baker on bread; third hand. 205 N. 6th st.

BAKER Wtd.—First-class bread roller and coffee cake baker; no other need apply; good wages for right man. Superior Bakery, 1721 Franklin.

BARBER Wtd.—L. C. Nichols, Madison, Ill. (6)

BARBER Wtd.—A first-class barber for Saturday night and Sunday. 507 N. Sarah st.

BARBER Wtd.—With office building experience. Merinod & Jaccard bldg.

BARBER Wtd.—For Saturday and Sunday; steady work guaranteed. 1904 S. Fallon st.

BARBER Wtd.—Good wages; $12 week guarantee; must be sober man and good workman. R. W. Garrett, Pacific, Mo.

BELLBOYS Wtd.—Grand Avenue Hotel, Grand and Olive.

BENCH HANDS Wtd.—St. Louis Mfg. Co., 1523 N. 13th st. (7)

BLACKSMITH Wtd.—Wagon blacksmith. John V. Kerner, 3759 S. Broadway.

BLACKSMITH Wtd.—Good, all-around carriage blacksmith, on new work and repairing; man of family preferred; to go to Muskogee, I. T.; good pay and steady work; references. Apply Sligo Iron Store Co., 945 N. 2d st., city.

BOY Wtd.—2140 S. Compton av.

BOYS Wtd.—St. Louis Basket and Box Co., Wharf and Penroe. (4)

BOY Wtd.—Colored boy for dishwashing and helping in kitchen. 3726A Windsor pl.

BOY Wtd.—Bright, energetic boy. Little Wizard Chemical Co., 819 Walnut st.

BOY Wtd.—Boy, 14 to 16 years old, for drafting room, to learn to make blueprints and tracings. Ad. A 6, Post-Dispatch. (7)

BOY Wtd.—Boy about 18 years old to work in large wholesale shoe house; reasonable salary; country boy preferred; make application in own handwriting; give phone number. Ad. O 42, Post-Dispatch. (7)

BRICKLAYER Wtd.—Nonunion bricklayer, at 7631 S. Broadway. (7)

BUSHELMAN Wtd.—Experienced bushelman; steady work. Schwab Clothing Co., 12th and Washington.

CANDY SPINNERS Wtd.—Stick candy spinners, at once. Apply to Peckham factory, National Candy Co., 14th and Spruce sts.

CAR REPAIRERS Wtd.—For out of town; good wages; free transportation. Apply Room 3, 113 N. 6th st.

CARPENTERS Wtd.—Apply Morris & Co., National Stockyards, East St. Louis, Ill. (7)

CARPENTERS, ETC., Wtd.—Carpenters and car builders. Apply 2800 De Kalb st. (4)

CARPENTERS, ETC., Wtd.—Carpenters and car builders. Apply American Car and Foundry Co., Madison, Ill. (8)

CARRIAGE TRIMMER Wtd.—William Young Carriage Co., 4324 Delmar bl.

COFFEE ROASTER Wtd.—First-class coffee roaster. Apply Hanley & Kinsella C. and C. (6)

COLLECTOR Wtd.—Experienced collector with references; salary $40 a month. Ad. H 116, Post-Dispatch.

CONCRETE MEN Wtd.—Colored concrete men; Monday morning, at Magnolia and Grand; money advanced daily. W. R. Bush Construction Co. (7)

COOK Wtd.—Allround man cook. 1115 N. 3d.

COOK Wtd.—Good, all-around lunchman. Apply 126 St. Clair av., East St. Louis.

COOK Wtd.—Second cook, $50 per month, board and room. Kinloch St. Clair 612L.

COOK Wtd.—First-class male cook at once; best references. The Owl, Jefferson and Gerve.

CUTTER Wtd.—Experienced cutter for planing mill work; must be capable laying out and building frame. Ad. H 114, P. D. (7)

DENTIST Wtd.—An experienced operator; good wages. Apply Dr. J. H. Case, 415 N. Broadway.

DISHWASHER Wtd.—White; short-order restaurant. 3410 Olive st.

DISHWASHER Wtd.—Experienced dishwasher. Apply 110 N. 21st st.

DOCTOR Wtd.—A nice appearing, good physician, with hospital experience; must be very grey, but active, and a good case taker; no traveling; salary about $200 to $300 when well started; write fully; send photo. Dr. Ent, 301 N. 25th st., St. Louis. (8)

ELEVATOR BOY Wtd.—At Jewish Hospital, 5415 Delmar.

ELEVATOR BOY Wtd.—Experienced elevator boy; must come well recommended. Apply today.
SCHAPER BROS.,
Broadway and Franklin.

ENGINEER Wtd.—Hoisting engineer; apply Find and Vandeventer, St. Margaret's Church.

FOREMAN Wtd.—An A1 hardwood finisher foreman; state experience and give references. A. 14, Post-Dispatch. (7)

HOSTLER Wtd.—4116 Olive st.

HOUSEMAN Wtd.—Colored houseman; ref. required. 4200 Washington bl.

HOUSEMAN Wtd.—Missouri Baptist Sanitarium, 919 N. Taylor av.

HOTEL CLERK Wtd.—Must be experienced; good references; neat appearance; small salary. Ad. H 32, Post-Dispatch. (6)

HOUSEMAN, ETC., Wtd.—Houseman, window washers, wall washers. Southern Hotel. (6)

JEWELERS Wtd.—Two jewelers; steady job. Denver Watch Case Co., Denver, Colo. (7)

KITCHEN MAN Wtd.—A kitchen man; no Sunday work. 304 N. 3d st.

KITCHEN MAN Wtd.—Missouri Baptist Sanitarium, 919 N. Taylor av.

LABORERS Wtd.—Apply 2800 De Kalb. (8)

LABORERS Wtd.—Tennessee and Winnebago.

LABORERS Wtd.—St. Louis Basket and Box Wharf and Penroe. (4)

LABORERS Wtd.—100 track laborers. 17th and Cass. (8)

LABORERS Wtd.—4th and Chestnut sts.; see superintendent. Southern Illinois Con. Co. (2)

LABORERS Wtd.—10 track laborers. Call 6 venter and Shenandoah. (8)

LABORERS Wtd.—For factory work. Mayer Fertilizer and J. Co., 5300 N. 2d st. (7)

LABORERS Wtd.—Apply American Car and Foundry Co., Madison, Ill. (8)

LABORERS Wtd.—100 track laborers. 14th and Carr. (8)

LABORERS Wtd.—About a dozen American laborers. St. Louis Portland Cement Co., 9400 Columbia Bottom rd. (8)

LABORER Wtd.—Colored concrete laborer, on Howard st., between 20th and 22d. Perkinson Bros.

LABORERS Wtd.—At Chain of Rocks; wages $2.25 a day; take Waterworks car at Baden. Fruin & Colnon. (7)

LABORERS Wtd.—Colored. Apply Car Wheel Foundry, 2301 Kosciusko street. (8)

LABORERS Wtd.—White. Apply Car Wheel Foundry, 2301 Kosciusko street. (8)

LABORERS Wtd.—Colored. Apply foundry dept., American Car & Foundry Co., Madison, Ill. (8)

LABORERS Wtd.—At Vigus quarry; take Creve Coeur street car to Colorado Railroad crossing and walk to Vigus; good board. Sinclair Quarry and Construction Co. (8)

LABORERS Wtd.—White. Apply foundry dept., American Car & Foundry Co., Madison, Ill. (8)

MAN Wtd.—Young man, experienced in meat market. 5400 Easton.

MAN Wtd.—Good grain-told finisher; nonunion. 3171 Iowa.

MAN Wtd.—Lunchroom man, at once; light work. 2608½ Cass.

MAN Wtd.—Young man, good at band saw work; call at factory. 1232 Manchester. (7)

MAN Wtd.—Young man, 18 to 20 years old, in milk laboratory. Address, giving references, O 129, Post-Dispatch. (6)

MAN Wtd.—Young colored man, work on place in suburbs. Apply Harry R. Geer, 1017 Pine st.

MAN Wtd.—White man for care of horses, lawn and work about place; must be sober and industrious. Apply 5434 Maple av.

MAN OR WOMAN Wtd.—To take charge of lunchstand at night; good wages; come ready for work. 2913 Chouteau.

MAN Wtd.—Young man, about 18, care for horses and deliver. Stengel & Sons, 2732 Manchester.

MAN Wtd.—Bright young man about 19 who has had experience with machinery. Ad. O 27, Post-Dispatch. (7)

MAN Wtd.—To do plain cooking and make himself generally useful; family of four. 3724 Finney av. (7)

MAN Wtd.—Intelligent young man between 18 and 20 years of age for stock department wholesale house; apply in own handwriting. Ad. H 105, Post-Dispatch. (15)

MEATCUTTER Wtd.—To help out today. Northeast corner Ridge and Academy.

MEN Wtd.—Two young men for kitchen work; good wages to right party. Owl, Jefferson and Geyer.

MEN Wtd.—Men to sell goods on train; experience unnecessary; good pay; call or address at once Van Noy News Co., 216 Pine st.

MEN Wtd.—To load ice at Creve Coeur Lake; good wages; board $4 per week; steady employment. Apply Polar Wave Ice and Fuel Co., 1326 Chestnut st.

MEN Wtd.—Everywhere; good pay to distribute circulars, adv. matter, tack signs, etc.; no canvassing. Ad. National Distributing Bureau, 100 Oakland Bank Bldg., Chicago, Ill.

MILKER, ETC., Wtd.—Milker, must be thorough, first-class man; also woman for general housework; good room and board furnished. L. F. Abbot, 6300 Natural Bridge rd.

MOLDER Wtd.—First-class molder hand. Apply Marvin Planing Mill Co., 6200 Suburban.

MOLDER HAND Wtd.—One first-class molder hand. Arwly Southern Illinois Construction Co., 21st and St. Louis av., East St. Louis.

OILER Wtd.—For planing mill. Apply 2800 De Kalb st.

OPTICIAN Wtd.—Competent shop man. Apply to Dr. Moritz, s. e. cor. 7th and Locust. (8)

PAPER CLEANERS Wtd.—Ten paper cleaners; apply at once. Room 4, 404½ N. 10th st. (6)

PAPER HANGER Wtd.—Paper one room, walls and ceiling; material furnished. 2837 Benton st.

PHOTOGRAPHER Wtd.—Allround man; must be a retoucher; will pay $15 a week. Kahn Studio, Farmington, Mo.

PORTER Wtd.—Porter (white). Algonquin Golf Club, Meramec Highlands car, Suburban line.

PORTWASHER Wtd.—Apply Hotel Berlin, Berlin and Taylor avs. (7)

QUARRYMEN Wtd.—And laborers. Stolle's quarry, Falling Springs, Ill. (8)

QUARRYMEN, ETC., Wtd.—Quarrymen and laborers at Grafton, by the Grafton Quarry Co. (2)

RIVETERS Wtd.—20 pneumatic riveters and rivet feeders. Apply this afternoon, 2300 N. Broadway.

SHAFER HAND Wtd.—Good shaper hand, at once at Mound Coffin Co., 2000 N. 2d. (6)

SHAPERS WTD.—AND TENONERS ON WOODWORKING MACHINE. ST. LOUIS CAR CO., 8009 BROADWAY. (6)

SHOVELERS Wtd.—Ad. 112 S. 10th st., in rear.

SHOVELERS Wtd.—25 shovelers; Monday; money any time. McMillan and Walton, 7. H. Webb.

STENCILERS Wtd.—Freight car stencilers. Apply 2800 De Kalb st. (7)

STONECUTTERS, ETC., Wtd.—Five stonecutters and three marble cutters. 7504 S. Broadway. (7)

TEAMSTER Wtd.—At Chain of Rocks; take Waterworks car at Baden. Fruin & Colnon.

TEAMS Wtd.—Teams to haul dry clay; steady work and long job. Apply American Press Brick Co., 6500 Easton av. (6)

TEAMSTERS Wtd.—Apply Sunday morning, 5148 Chouteau av. N. E. Bush Construction Co. (7)

TRACK LAYERS Wtd.—At 9th and Dorcas sts. Fruin & Colnon.

TRIMMERS Wtd.—Carriage trimmers. William Young Car

SATURDAY, JUNE 30, 1906. TO FIND TE... OR YOUR HOUSES, ADVERTISE IN THE POST-DISPATCH, ST. LOUIS' ...OUSE AND HOME GUIDE. MORE REA... ...HAN THERE ...

ROOMS FOR RENT—CITY.

SHERIDAN, 2112—Two nicely furnished rooms; housekeeping; southern exposure; $2.50 weekly; with owner. (9)

SIXTEENTH, 114 S.—Rooms, furnished for housekeeping, $1.50 week; 2 connecting, $2.50. (7)

SPRING, 1706½—3 rooms.

TENTH, 1118 S.—Two connecting rooms, furnished nicely for light housekeeping. (7)

TENTH, 1718 N.—Nicely furnished rooms for light housekeeping. (7)

TENTH, 1116 S.—Well furnished front room, $12 month; single rooms, $2 week; gas, bath. (7)

THIRTEENTH, 1105 S.—Nice, clean rooms, in refined neighborhood, for gentlemen or light housekeeping. (7)

THIRTEENTH, 1017 N.—Furnished room for 2 gentlemen or light housekeeping; clean. (7)

TWELFTH, 1035 S.—Furnished rooms for one or two gentlemen, with bath. (7)

TWELFTH, 2309 S.—Rooms, complete for housekeeping; running water; southern exposure; call Gray 1283. (6)

TWENTIETH, 514 N.—Ten furnished single rooms, light housekeeping; $1.50 each. (1)

VERNON, 4006—Elegantly furnished second-story front room; private family; no other roomers. (7)

WALTON, 1008—Newly furnished front rooms; phone Delmar 3566L or call. (7)

WASH, 1825—Two connecting or single rooms, for light housekeeping or for gentlemen. (7)

ASH, 1801—Furnished rooms, fronting 18th st., for two gentlemen; $1 each. (6)

ASH, 1611—Small furnished front room, suitable for one or two gentlemen, $1.50 week. (7)

SHINGTON, 2717—Neatly furnished rooms; southern exposure. (7)

SHINGTON, 2631—Nice front room for gentlemen and light housekeeping. (7)

SHINGTON, 1601—Large rooms for two, rooms, $2; hall room, $1.25; gas, bath.

SHINGTON, 2924—Cool, desirable rooms r gentlemen. (7)

SHINGTON, 3223—Nicely furnished, large -story room; also hall room; telephone. (2)

SHINGTON, 1516—Nice, clean, cool front ms for gentlemen or light housekeeping.

SHINGTON, 1414—Furnished rooms for 1.25 per week and up; light housekeeping, bean. (8)

SHINGTON, 3325—Furnished rooms or rooms for light housekeeping; hot water and gas. (5)

WASHINGTON BL., 4187—Elegantly furnished rooms, all conveniences, for gentlemen; private family. (7)

WASHINGTON BL., 4406—Beautifully furnished front room, suitable for 2; private family; phone Forest 2235. (6)

WASHINGTON, 3325—Nicely furnished rooms; hot bath; ice water, gas; gentlemen or couples. (8)

WASHINGTON, 1508—Large front parlor for housekeeping or two gentlemen, $3; back room, $2.50 per week.

WASHINGTON, 1507—Nicely furnished rooms for light housekeeping and roomers, $1.25 week up.

WASHINGTON, 4145—South-front room for gentlemen; large, airy; all conveniences; private family.

WASHINGTON, 1001—Large front room, $2.50; back rooms, $1.75 and $2; light housekeeping, gas, bath.

WASHINGTON, 2828—Furnished second-story front room, with connecting room if desired.

WASHINGTON, 2928—Front and back parlor, complete for housekeeping; gas range; also other front rooms.

WASHINGTON, 3422—Nicely furnished rooms, all conveniences; bath, gas, phone Boumont 1720.

WASHINGTON, 3029—Nicely furnished rooms, large, clean and cool; gas, hot bath; reasonable. (7)

WASHINGTON, 2810—Nicely furnished room, suitable for two men or couple; also one or more housekeeping; all conveniences; phone Boumont 514.

WASHINGTON, 3015—Very low rent, but for employed permanent people only, three splendid furnished rooms; southern exposure; very large, airy, cool; beautiful respectable residence; free phones and bather, $9, $10 and $11 per month.

WEST BELLE PL., 4217—Bedroom, private bath, kitchen, completely furnished; $4 week. (7)

WEST BELLE PL., 4324—Front parlor; gentlemen; housekeeping privileges; bath. (7)

WEBER PL., 4214—Nicely furnished room, board, at reasonable terms. Call 4244. (7)

COLORED PEOPLE.

...37—2 rooms; bath and gas; to re-...e; must have reference. (7)

...018—Furnished rooms, with bath, ...d people.

...3534—Nicely furnished front and ...r room; 2 unfurnished; gas and ... (5)

...2740—One furnished 2d-floor front ...one unfurnished room, with use of ...

...2354—For colored, two nice rooms, ...hed or unfurnished; reasonable rent. (7)

...58A, 601 S.—Upper and lower rooms ...colored. Apply 2700 Lawton. (6)

ROOMS WITH BOARD—CITY.

ALBANY HOTEL,
4873 PAGE BL.,
the most desirable residence part of city, ...tside rooms; lowest summer rates; room, board, $45 and up per couple; phone ...ar 1042L. (6)

...D—Home of widow; elegant room; ...ntleman; one or two. (6)

...D—Neat hall room for gentleman, breakif desired; Jewish family; phone Delmar L.

...D—Rooms, single or en suite, with board; ...dern exposure; strictly resident neighood; references; Forest 1385. (6)

...D—5000 block, Maple, newly furnished ...for ladies employed; breakfast, ou...; references; reasonable. Ad. O 64, Dispatch. (7)

...D—Large, pleasant room for two en...; every convenience; board optional; ...ption Heights and Park; Bell ...ne Grand 766. Ad. H 45, Post-Dispatch. (7)

ANNE, 5309—Large room, excellent board, ...dy lawn; southern exposure; reasonable ...permanent people. (6)

...L at "Henrietta," 4480 Washington bl., ...d see beautiful room, for gentlemen or ...ple; dining room service unsurpassed; ...sonable rates.

...KSON PL., 803—Nicely furnished room, ... board; gentlemen. (7)

...PTON, 1123 N.—Freshly cleaned room for ...les employed; good board; $3.50 week.

..., 3621—Room and board for two gentle...n or ladies employed; private family. (7)

..., 3648—Nice room, first-class board; all ...v.; reas.; phone Lindell 3028. (7)

...4207—Nicely furnished rooms, with ...l; also day boarders accommodated. (7)

...3730—Two nice, cool rooms, with or ...out board. (6)

...4008—Fine room, for couple or two gen...n; modern conveniences; private home. (4)

...3623—Pleasant second-story room, ...board; private family; all conveniences; ...onable. (1)

..., 4204—Nicely furnished room, with ...rd; private family; no other boarders; ...uthern exposure; references exchanged. (7)

...OK, 4723A—Private family with no sick ...en has furnished room; all conveniences ...r ladies employed; breakfast optional; terms ...asonable.

...ETAGE, 4700—Cool room, with board. (6)

...LMAR BL., 3917—Newly decorated 2d-story ...om, with board, for 2; all convs. (7)

...LMAR, 3811—Large, nicely furnished room, ...uthern exposure; first-class board; all conveniences; bell phone.

...LMAR BL., 3961—Delightful front room ...thern exposure; excellent board; all conveniences; telephone.

...LMAR BL., 4421—Lovely, large south front, ...2 or 3 gentlemen; private family; home ...ompts; reasonable.

...LMAR BL., 4230—Nicely furnished rooms; ...y decorated; modern conveniences; excel...t; also single room. (2)

...LMAR BL., 4138—Beautifully furnished ... room, with board; gentlemen; home ...ng; private family.

...LMAR BL., 4393—Elegantly furnished room; good board; beautiful home of widow; ... lawn, stable; very reasonable; home; ... 4330 Lindell.

...ON, 3302—Large front furnished room; ...board; private family. (6)

...ON, 3019—Two nicely furnished connect...rooms, single or en suite, for gentlemen housekeeping; board if desired; rens.

...ORY, 3101—Newly furnished front room, ...th board; southern exposure; ...

...ENTH, 1306 N.—Furnished rooms, ...

...KIN, 3420—First-class board and room; ...week; best accommodations.

...RY, 1504—Nicely furnished rooms, ...th and gas; first-class service. Vic... 3160R2.

...'S HIGHWAY, 1230—Small Maple; ...ely furnished rooms, 2 sittings, or ...ble. Forest 2727.

...LEDGE, 3872—Large, cool 2d-story ...convenient board very desirable. (7)

...LEDGE, 3462—Clean, cool rooms, ...ard, $4 per week.

...LEDGE, 3649—Lovely home; south ...ure; lawn; large porch; home for ...tlemen; reasonable; phone Lindell ...

...DELL BL., 4167—Cool rooms, good ...st-class service; reasonable.

...DELL BL., 3943—Large, pleasant rooms, ... first-class table and service.

...ST BL., 3942—One room, with board ...ro exposure; private family. Address ... 2400. (7)

ROOMS WITH BOARD—CITY.

LOCUST, 3550—Furnished rooms, with board, $4 per week; hot bath.

LOCUST, 2930—Large double and single rooms, ...ond floor, large lawn; excellent accommodations. (7)

LOCUST, 3145—Elegantly furnished front rooms; every convenience; excellent board; genuine home; couple. (7)

LOCUST, 3931—Lovely, cool, front rooms; south and east windows; board; home comforts. (7)

LUCAS, 3122—Large, cool 2d-story front; other rooms; excellent board; $3.50 up. (7)

LUCAS, 3431—Rooms and board in private family; for two young men. (7)

LUCAS, 3414—Nicely furnished 2d-floor front room; reasonable; with or without board. (1)

LUCAS, 3215—Young men, best board and rooms; home comforts; call and investigate; private home. (2)

LUCAS, 3139—Neatly furnished rooms, with or without board; reasonable; one for light housekeeping. (6)

LUCAS, 3137—Young widow would like few nice gentlemen or lady lady boarders; furnace; all new; house newly papered; lawn, swing, etc.; 2 baths; Washington car pass right by; best table board in city.

McMILLAN, 4539—Cool, front southern rooms, four gentlemen, couples; board; Delmar, Taylor and Suburban cars. (6)

McPHERSON, 4225—Nicely furnished rooms; excellent table; Bell phone; all conv. (7)

McPHERSON, 4223—Room, large enough for two; good board; home cooking; phone Lindell 3765. (6)

McPHERSON, 4632—Nicely furnished single room, with good board; private, West End home. (7)

McPHERSON, 4060—Finely furnished rooms; southern exposure; all conveniences; best of table; for 2 gentlemen or couple; private Jewish family.

MAPLE, 3070—Lovely south rooms; modern conveniences; excellent table; also table board; reasonable; phone. (6)

MARYLAND, 4101—Nicely furnished southern exposure rooms, with board; reasonable; every convenience. Lindell 1211. (7)

MARYLAND, 4101—Large connecting front room, with board; reasonable; every convenience. Lindell 1211. (8)

MARYLAND, 4361A—Two elegant south rooms, en suite, with porch and private entrance; good table and; also other rooms; Bell phone 533 Lindell.

MINERVA, 5223—South room, with alcove; modern conveniences; private family; with or without board. (7)

MISSISSIPPI, 1221—Neatly furnished rooms; board if desired; gas, bath; all conveniences; block Lafayette Park. (7)

MISSOURI, 1415—Well-furnished room; good board; suitable for two; all conveniences. (7)

MISSOURI, 1425—Cool second-story front room with board, opposite Lafayette Park; phone. (7)

MORGAN, 3518—Large, bright 2d-floor rooms, with board; all conveniences. (90)

MORGAN, 4061—One large room, with or without board; references exchanged.

MORGAN, 3102—Pleasant 3d-floor front room, with or without board; all conveniences. (7)

MORGAN, 3412—Nicely furnished room, with board; table; all conveniences. (6)

MORGAN, 3501—First-class board, southern exposure; electric lights, phone Boumont 682.

MORGAN, 4114—Large front alcove room, furnished or unfurnished; also furnished room; good board.

MORGAN, 4445—Southern exposed front rooms, good board; modern; phones; reasonable; gentlemen.

MORGAN, 4161—Furnished room, southern exposure; excellent table; Bell phone Lindell 1720.

MULLANPHY, 2205—2 ladies to room and board; private family; 2d floor. (7)

NEWSTEAD, 120 N. (between Pine and Lindell)—Room and board; two; reasonable; Lindell 6351. (7)

OLIVE, 3002—Nicely furnished front room, with or without board; ladies or gentlemen.

OLIVE, 3670—Large furnished front room, 4 windows, screens; best board; all conveniences; also single room; $20; private fam.

OLIVE, 3807—Newly furnished double parlor for four gentlemen; also one single room, with board, newly furnished flat; private family; reasonable.

PAGE, 3942—Nicely furnished rooms, with board; all conveniences; Lindell 1230. (6)

PAGE BL., 4066—Pleasant rooms, with good board; all conveniences; rates reasonable.(7)

PAGE BL., 4511A—Handsomely furnished 2d floor room; southern exposure; with board; 2 or 3 gentlemen employed; strictly private family; no children; reasonable. (7)

PAGE BL., 3615—Furnished second-story front room for two gentlemen, with or without board. (6)

PAPIN, 1812—Furnished rooms, with or without board; hot and cold bath, gas. (2)

PAPIN, 1812—Furnished rooms, with or without board; hot and cold bath and gas, for 2 gentlemen. (90)

PINE, 3238—Two furnished rooms, with board; one single and one suitable for two.

PINE, 3410—Choice rooms, with board; choice location; phone; good service; large verandas. (7)

PINE, 3418—Lovely rooms and best table board; all accommodations; ladies employed; reasonable; phone.

PINE, 3831—Neatly furnished room, with first-class board; private family; German cooking; all conveniences. Phone Lindell 3729. (2)

RAYMOND, 3182—Furnished rooms, with or without board; reasonable; phone Forest 3574.

ROOM AND BOARD—For two or more gentlemen, $4 per week; telephone Forest 3252. (7)

ROOM AND BOARD—Handsomely furnished room, with board; reasonable; telephone Forest 1379. (7)

ROOMS AND BOARD—Large, cool rooms, 2d floor; every convenience; fine porch, good meals; phone Lindell 2827. (6)

ROOM AND BOARD—For two business gentlemen; southern exposed room; private family. Lindell 3100. (7)

ROOM AND BOARD—If you wish first-class board and rooms, in Cabanne home, and reasonable rates for the summer, phone Forest 1644. (7)

ROOMS AND BOARD—Grand av., cor. Lawton, well-furnished 2d-floor front rooms, southern exposure, with board. (7)

ROOMS AND BOARD—Two bright, cool bedrooms, bath and private sitting room; excellent board; 4 gentlemen; price reasonable; phone Kinloch Victor 2162J. (7)

RUSSELL, 2738—Nice, cool room, every convenience; first-class board. (7)

ST. ANGE, 1027—Cool, clean rooms and good board, $3 per week. (7)

SHENANDOAH, 4186—Furnished front room and board for gentleman; private family; Bell phone. (7)

SPRING, 522 N.—Single and other rooms, with board. (7)

TENTH, 1114 S.—Room and board; gas, hot bath and all conveniences. (7)

TENTH, 1100 S.—Newly furnished room, with first-class board; gas and bath. (4)

VERNON, 5741—Nicely furnished single room, first-class board. (4)

VERNON, 5726—Two furnished rooms, with or without board, in private family. (7)

VERNON, 5463—One nicely furnished room, with board; reasonable; Bell phone Forest 4040. (1)

WASHINGTON BL., 3805—Large 2d or 3d floor front room, reasonable; board. (7)

WASHINGTON BL., 3702—Furnished rooms and board; first-class; phone ...

WASHINGTON, 3526—Large 3d-story front room, suitable for three; board optional. (7)

WASHINGTON, BL., 3881—Good rooms, southern exposure, fine ventilation; good board; telephone Lindell 1292. (6)

WASHINGTON, 3217—Second-story front; southern exposed room; excellent table; modern home cooking. 3235L. (6)

WASHINGTON, 2710—Well furnished, cool rooms; porcelain bath; lawn surrounding house; board optional. Kinloch 12-86C. (7)

WASHINGTON, 3207—Cool, nicely furnished rooms; all conveniences; table; terms reasonable.

WASHINGTON, 3415—Desirable cool second-floor room; modern conveniences; hot bath; excellent table.

WASHINGTON BL., 3805—Furnished room, best board, $4 per week; modern conv.; phone Lindell 208. (7)

WEST BELLE PL., 4434—Nice, cool, south and west corner rooms; with first-class table board; couples preferred; also a few day boarders accommodated; Delmar 5415R. (1)

WESTERN, 3015—Private family will take gentleman to board; cool room; reasonable; references.

WESTMINSTER PL., 3941—Bright, well furnished front room, with board; single; $20; private home. (7)

WESTMINSTER PL., 4615—Cool, pleasant second floor room, well furnished, with first-class board; especial rates for two or three gentlemen. (7)

WEST PINE BL., 3922—One large southern-exposed room, with board. (6)

WEST PINE BL., 4132—Neatly furnished rooms with good board; every convenience. (7)

WEST PINE BL., 3756—Large, cool second floor room, couple or gentlemen; cleanliness specialty; board. (7)

WHITTEMORE PL., 2336—Beautifully furnished front room; good table; every convenience, including phone; convenient to Compton, Park, Jefferson and 4th st. cars; ½ block to Lafayette Park. (7)

FOR COLORED PEOPLE.

STODDARD, 2612—Furnished room; all conveniences; with or without board. (7)

COUNTRY BOARD.

COUNTRY BOARD—Visit your place if possible; if not, telephone or write. Miss Orrie Gosnell, Hillsboro, Ill. (8)

St. Louis has more Post-Dispatch readers every day than it has homes.

SUBURBAN BOARD.

SUBURBAN BOARD—South End; river view; large, cool room. Ad. H 126, Post-Dispatch. (7)

ROOMMATES WANTED.

ROOM, ETC.—Wanted, working girl to share room, use of kitchen; cars 4th st. and Compton av. Ad. H 112, Post-Dispatch. (1)

ROOMMATE Wtd.—Young man to share large room; private family; phone 329 Whittier, near McPherson. (6)

HOTELS—SELECT APARTMENTS.

NEW LINDELL HOTEL is new, elaborately furnished, elevator, electric lights, modern; next to new Grand-Leader, on 6th st.; $3 weekly.

STOP at the Lange Hotel, northwest corner 15th and Market; new building; southern exposure; modern; new furniture; all outside rooms; $2.50 per week and up; you cannot duplicate same for double the amount. (98)

ROOMS AND BOARD WANTED.

ROOM AND BOARD Wtd.—One gentleman; state price. Ad. H 28, Post-Dispatch. (7)

ROOM AND BOARD Wtd.—Private family; single man; west of Grand. J. O. N., 2918 Morgan.

ROOM AND BOARD Wtd.—Young couple wants south room in private family, with board for wife; husband out of town most of the time; references. Ad. N 104, Post-Dispatch.

Houses, Flats, etc.

FLATS FOR RENT.

ADAMS, 2322—Two three-room flats, first and second floor, $18 each; these are very large rooms and in good repair. F. E. Niesen, 1001 Chestnut st. (6)

ARMAND, 2731—Five large rooms, with bath, hot and cold water; separate laundry; in first-class condition; apply upstairs.

BAYARD, 1307-1310—Near Page; 2 upper flats, 6 rooms each; will put in order; keys at corner grocery. Cornet & Zeibig, 719 Chestnut st.

BEAUMONT, 17 N.—7 rooms, water, bath. Apply 2700 Lawton. (6)

BURD, 1365A—Five-room flat, bath, stable; beautiful yard; $25. (7)

CAROLINE, 3301A—Three-room flat, convenient to several car lines; only 20 minutes from business district; rent $16. Nicholas-Ritter, 713 Chestnut st. (7)

CHOUTEAU, 2321A—Three rooms, $11; adults only. Commonwealth Trust Co. (6)

COOK, 4738A—Flat, 6 rooms, bath, furnace, screens, gas fixtures, separate laundry, $30; open.

COOK, 3642—Lower flat, 6 rooms, bath, furnace, porch; rent $35. M. J. Murphy & Son, 1023 Chestnut. Phone Main 1173. (7)

EASTON, 5447A—Five-room flat; $20; screens and gas fixtures; in good repair. (6)

EASTON, 4146A—Four rooms, bath and gas fixtures. $16; in perfect order. (7)

ETZEL, 5557A—New five-room flat; combination fixtures and screens. Apply at 5551 Odd Fellows' Bldg.

FLAT—Three clean, quiet rooms. Apply at office, 1101 S. 11th st.

FLATS—Elegant new modern 5 room flats, fixtures, shades, screens, furnace; heat. 6125 Gambleton pl.

FLAT—N. 23d, near Cass; 4 nice rooms, first floor, decorated, water, basement, coal room, yard; $13.50; cheap. Call 2d door, 1437.

GRAND, 4164A N.—Very nice three-room flat for only $10; first-class repair. F. E. Niesen, 1001 Chestnut st. (6)

HICKORY, 926A—7 rooms, second floor; newly decorated, bath and all conveniences; $27. F. E. Niesen, 1001 Chestnut st. (6)

JEFFERSON, 2101 S. (Russell and Jefferson)—Five nice rooms, bath and all conveniences, on 3d floor.

JOHN, 1447—Cor. Blair, near Water Tower, elegant, 6 rooms, bath, furnace, etc.; rent $27.50.

KENNERLY, 4129A—New flat, 3 rooms, 2d floor; decorated throughout; $22.50. Farmer-Johnson & Co., 103 N. 8th st. (7)

KENSINGTON, 5236A—6 rooms, bath, furnace, fixtures, screens, laundry, awnings, etc.; $35; open for inspection. (3)

LINCOLN, 3726A—Four large, light, cool rooms, with bath; newly painted and papered; now reduced to $18; big bargain; see it today; Vandeventer, Grand or Spring cars; cheapest flat in St. Louis. Ad. A 10, Rutledge Realty Co., 1003 Chestnut st. (3)

MAFFITT, 4296—New flat of 6 rooms; latest improvements; $30. Inquire within. (7)

MAGNOLIA, 6806—Benton—3-room cottage; nice yard; gas, water. Anderson, 2715 Geyer. (7)

MARYLAND, 4375—Nice 5-room flat; bath, furnace and fixtures; Cathedral parish; $35. (90)

MORGAN, 2815—4-room flat, 2d floor, newly decorated; open; $15.

MORGAN, 5072A—Handsome new 7-room flat; bath, furnace, screens, fixtures; newly decorated; rent $37.50. A. H. Frederichsen, 11 N. 8th st. (6)

NEW STEAM-HEATED FLATS—5869 Von Versen, 5 and 8 rooms; tiled bath, combination fixtures, hot water all year round; janitor service, etc.; decorate to suit; open daily.
ALBERT G. BLANKE, 803 Chestnut. (6)

NEW—3 ROOMS AND BATH—$17.
4247-47A Lee, 3 rooms; bath, fixtured; laundry, etc.; just being completed; open. (61)

O'FALLON, 2115—5 rooms, bath, fixtured; $17.50. Moffitt, 3 rooms; bath, etc.; open 18 00
5723-23A Kitzel, 3 rooms; bath, etc.; open 20 00
ALBERT G. BLANKE, 803 Chestnut. (6)

OBEAR, 2010 (near Water Tower)—Elegant, 5 rooms, bath, etc.

PAGE BL., 4315—5 rooms, bath, furnace, fixtures, screens, laundry, etc.; all conveniences; $30; open. (6)

PAGE BL., 4630A—Choice four-room flat; fixtures, gas range, etc.; low rent. Nicholas-Ritter, 713 Chestnut st. (7)

PINE, 1214A—Six-room flat; very large rooms; front, side, rear entrances; $27.50. (7)

PRAIRIE, 1801-1806—New flats of 4 and 5 rooms; bath, gas fixtures, shades and marble vestibule; rent $20 to $23; cream ice made on premises. Ruler, 4101 Easton av. (8)

RUSSELL, 2627—Lower floor, four rooms, bath, hot and cold water; yard, reduced rent; inquire upstairs.

RUSSELL AV., 1855-1857—New; four rooms, bath, modern conveniences; hot and cold water; desirable location; southern exposure.

ST. FERDINAND, 4535—Three rooms, bath. George E. Bradley, 609 Chestnut st. (6)

SIDNEY, 2014—Lower 4-room flat, bath, laundry and side yard.

SPRING, 3729 N.—3 large rooms; water and gas; $14.

SULLIVAN, 3821—New flat, 6 rooms and bath; all modern conveniences. (7)

THEODOSIA, 5978—5 rooms, hall, bath, hot and cold water; 4 car lines; second floor, $17.

THEODOSIA, 5814—First floor; 4 rooms with bath and gas fixtures; $20. Ben E. Wright, 4101 Easton.

THERESA, 24 S.—Three large unfurnished front rooms; bath; all conveniences; no children.

VERMONT, 6730—First floor, 6 rooms, cabinet mantel, closets, gas, sink, large porch, etc.; choice locality; $16 per month.

VON VERSEN, 5892A—Choice 7-room flat; all conveniences; special inducements to any one renting this property now. Nicholas-Ritter, 713 Chestnut. (7)

WASH, 2125—Two three-room flats, first and second floor; $15 each. F. E. Niesen, 1001 Chestnut st. (6)

WASHINGTON BL., 4757—8 rooms, bath, furnace; $32.50. John McMenamy I. and R. E. Co., 3120 Easton av. (8)

WASHINGTON BL., 4630-32—New and elegant 6 and 7 room apartments; steam heat and have all the up-to-date conveniences; rent reas. L. Epstein, 610 Chestnut. (6)

WELLS, 5126—Flat, 3 or 4 rooms; larg lawn. (1)

WEST PINE BL., 4252—Nice, fine double rooms at $30, $35 and $60 each, with first-class board included; summer rates.

WEST BELLE TERRACE, 4583—Four rooms, bath; janitor service; rent $22.50. Emanuel Well, trustee Annie Cox estate, 512 Security Bldg. (8)

WEST MORGAN, 3037—6 rooms, bath, steam heat, janitor service furnished; near King's highway bl.; rent reas. P. T. Madden & Co., 3512 Easton.

WYOMING, 3831—4 and 5 rooms; bath, furnace, laundries, screens, fixtures.
ALBERT G. BLANKE, 803 Chestnut. (6)

FURNISHED FLATS FOR RENT.

COMPTON, 23 S.—Three rooms; fine flat; gas, bath, phone; private family.

DELMAR BL., 4453A—Lady would rent part of six-room flat, reasonable; call after 6 p. m. or Sunday. Phone Forest 2146.

EVANS, 4457—3-room furnished flat, bath, gas; all conv.; $20 monthly; open; call.

MORGAN, 2902—Furnished flat, $30 per mo.; all conveniences; also other rooms.

MORGAN, 5312—Six rooms, modern, all conveniences, janitor; reasonable; convenient to Olive, Delmar and Suburban cars. (6)

OLIVE, 4119A—Three or four rooms, furnished flat; all conveniences. (7)

PAGE BL., 4363—All or part of nicely furnished 5-room flat, bath, gas; reasonable.

FOR RENT---FURNISHED.

5202A McPherson Avenue.

Handsome 8-room flat, magnificently furnished; Persian rugs; Steinway piano, telephone, etc.; $40 per month.
NICHOLS-RITTER, 713 Chestnut st. (6)

SUBURBAN FOR RENT

KOTTINGHAM, 7100 (Lindenwood)—Three-room cottage, one-acre lot; fare, 5c; take Price's; inquire at station; rent $7. J. Ruffing.

DWELLINGS FOR RENT.

ARMSTRONG, 1305 (opposite Lafayette Park)—Fine residence, 8 large rooms, reception hall, bath, stable. (7)

BIDDLE, 1720—Seven-room house; large yard; rent reasonable. (4)

CARPENTER PL., 725—Morgan, east of Vandeventer; 7 rooms, gas, bath, furnace; rent $30. (3)

COOK, 3646—Ten-room house, two baths, furnace; good location; $55; phone. M. J. Murphy & Son, 1023 Chestnut st. Main 1173. (16)

COOK, 4569—9 rooms, bath, furnace, reception hall, laundry, etc.; all modern conveniences; open daily. Albert G. Blanke, 803 Chestnut st. (6)

DALE, 6429—New 6-room brick cottage, large grounds; gas, sewer and water; rent only $20. F. E. Niesen, 1001 Chestnut st. (6)

HAMILTON, 1034—9 rooms, bath, furnace, reception hall, laundry, etc.; $37.50. Key at 1028 Hamilton av. Albert G. Blanke, 803 Chestnut st. (6)

HOUSE—New, 6 rooms, 5 closets; shade; first house north of 7001 Page bl. (6)

KENNETT PL., 1813—Modern 3-story house; 10 large rooms, suitable for rooming house; $40. Read & Brem, 502 Chestnut st. (6)

MARYLAND, 4200—Modern 9-room brick, combination fixtures; exclusive location; telephone Main 596. Vroomen & Co., 8½ N. 8th st.

OLIVE, 3949—Ten-room modern house, with office; suitable for dentist; good location; $75. Malcolm Macbeth, 1000 Chestnut. (8)

TAMM, 2750—6-room modern house, new, shade trees and lawn; east of Tower Grove line.

WADE, 6433—Three-room brick house for $12; take either Manchester cars to Taylor av. F. E. Niesen, 1001 Chestnut st. (6)

WASHINGTON BL., 4129—Handsome, 10-room modern residence; every convenience; will put in good condition; reduced rent. Nicholas-Ritter, 713 Chestnut. (7)

FURNISHED HOUSES FOR RENT.

GASCONADE, 2235—Furnished six-room house, only $20. Call 2800 S. 12th st. (6)

TO LET—BUSINESS PURPOSES.

BASEMENT—20x30 on corner, downtown; good place for storage; phone and office upstairs; $15 per month. Ad. O 40, Post-Dispatch.

DELMAR, 4358—Fine brick stable for three horses and three vehicles; gas, water, granitoid floor; very reasonable; phone Lindell 4330.

DESK ROOM—In furnished office; telephone service. 220 Missouri Trust.

DESK ROOM—With desk; use of both phones. Apply 705 Missouri Trust Bldg.

FOREST PARK Store, with stable for four horses; rent $16. F. E. Niesen, 1001 Chestnut st.

FRANKLIN, 1200—2d and 3d floors, 60x30 feet, suitable for light manufacturing. Apply on premises.

OLIVE, 3501—Three first-floor office rooms, furnished or unfurnished. (7)

OLIVE, 3670—Two lovely large parlors, furnished or unfurnished, suitable for doctor's office.

PINE, 1214-1216—Choice of two deep full plate front stores; two rear alley work or shipping rooms, connected; cheap. (7)

RUTGER, 3153—Good-paying lunchstand. (7)

HOUSES, ROOMS, FLATS—WANTED.

DWELLING Wtd.—About 9 rooms, rent about $35; must be in good repair and in good location; take possession about Sept. 1. Ad. R 182, Post-Dispatch.

FLAT Wtd.—Of 3 or 4 rooms, west of Jefferson; state rent. Ad. O 21, Post-Dispatch.

HOUSE Wtd.—To rent by Aug. 1, 6 to 7 room house; must be modern; ref. furnished. H. Huffstot, 1403 Missouri. Grand 659.

ROOM Wtd.—Front room; southern exposure; for two adults; reasonable. Phone Forest 5488.

ROOM Wtd.—Two young men, in private family; state price and conveniences. J. G. M., 3128 St. Vincent av.

ROOM Wtd.—Young man wishes to room with private family; west of Grand av. Ad. O 6, Post-Dispatch. (6)

ROOMS Wtd.—One, two or three unfurnished rooms; 10 minutes' walk from 9th and Howard sts.; water must be inside. Ad. H 134, Post-Dispatch. (6)

ROOMS Wtd.—Two to four unfurnished rooms; Garrison or east, between Olive and Morgan, in respectable locality; young man and mother; no boy; no other family; state price. Ad. H 110, Post-Dispatch.

For Sale—Wanted

MISCELLANEOUS FOR SALE.

BANJO, ETC.—For sale, one electric banjo, one Rogers name plate and one Cleveland stamping machine; best offer takes them. Ad. H 151, Post-Dispatch.

BELLS—For sale, lot old farm bells; in good condition. Mayer F. and J. Co., 5502 Bulwer av. (7)

BEST place for paints, white lead, varnishes. Great Western Paint Co., 814 Manchester. (8)

CASH REGISTERS—We buy and sell cash registers; we will put a person to sell a better cash register for less money than anyone in St. Louis. Cash or easy payments. American Second-Hand Cash Register Co., 1009 Pine st.; phones Kinloch B328; Bell Olive 355.

CASH REGISTERS—Second hand; some are priced as low as $50; we guarantee the title and mechanical accuracy of every register sold by us and keep them in repair for two years free of charge; sold on easy monthly payments. The National Cash Register Co., 310 N. 8th st. (90)

COOLERS—The only sanitary barrel; uses less ice; 3-gal., $3.50; 5-gal., $5.50; 10-gal., $7.50; at Wm. H. Hahn's, 1530 Olive st. Tel. Main 1807, B85. (6)

DIVING OUTFIT.
Complete and modern.
MAYER FERTILIZER AND J. CO.,
3502 Bulwer. 7)

FLAGS, with poles, for the Fourth of July, for sale at the St. Louis Belting and Supply Co., 508 S. 4th st. (6)

GRINDING CORN at 30c per 100 bushels, a record made only by Witte gasoline engines. Write us. Witte Iron Works Co., 543 W. 5th st., Kansas City, Mo.

ICEBOX—For sale, icebox, at bargain; good as new. Cook Bros., 3200 Lawton av. (7)

MOVERS—Pennsylvania Plan; moving, shipping, this week, 12-in., $3.50; 14-in., $4; 16-in., $4.50; at Wm. H. Hahn's, 1530 Olive. (6)

OFFICE and store fixtures bought and sold. Max Meriubaum, 811 N. 7th st.; C2010. (6)

SUMS of the things we will sell you for $1 down, $1 per week—A diamond ring, a diamond stud, a high-grade watch, a chain or fob, a bracelet or anything in jewelry; prices the same as for cash.
J. F. DAILEY & CO.,
Second floor, 604 Washington av. (5)

TOOLS—The largest assortment in the city, one price only, and all warranted by the factory; no cheap-brand tools for bargain days, at Wm. H. Hahn's, 1530 Olive. (6)

TORRY razors and strops, Wiss shears, pocketknives, all warranted; Gillet safety razors, $5; Swaty bones, 60c; at Wm. H. Hahn's, 1530 Olive st. (6)

MISCELLANEOUS WANTS.

A SPECIAL price paid for gents' old clothing, shoes, feathers; postal, or call at store. Tatkeman, 2308 Market; Kinloch B1229. (2)

ABSOLUTELY best prices paid for ladies' dresses, gents' suits, overcoats, $3 to $10; feathers, 60c per lb. Call or we call; postal, Gilbert, 1419 Carr. D1333, Main 4812. (8)

CHAIRS Wtd.—To rent or buy, from 200 to 400 second-hand chairs. Ad. N 101, Post-Dispatch.

COINS, unused postage stamps, old guns and swords wanted; foreign money exchanged. St. Louis Stamp and Coin Co., 115 N. 11th st. (8)

MERRY-GO-ROUND Wtd.—Would like to rent first-class merry-go-round at once. Call 1622 S. Broadway.

NICKEL PLATING

Also gold, silver, brass and copper plating; repairing, oxidizing and lacquering at reasonable rates.
DRGGE & MUSICK,
717-719 Market st. (69)

UNIFORMS WTD. SECOND-HAND BASE BALL UNIFORMS. IN GOOD ORDER. CALL AT CLARK BROS. 2033 S. 3D ST., BETWEEN THE HOURS OF 4 AND 7 P. M. SUNDAY. (7)

DIAMONDS, WATCHES, JEWELRY, ETC.

DIAMONDS on credit, watches on credit. J. F. Dailey & Co., 6th and Washington. 2d floor.

TYPEWRITERS.

TYPEWRITER—For sale, No. 3 Oliver typewriter, used one month, same as new, $45. Ad. H 51, Post-Dispatch. (6)

FOR bargains in all typewriters, address THE TYPEWRITER EXCHANGE, 208 N. 9th st., St. Louis, Mo. (8)

CLOTHING.

CLOTHING—For sale, tailor-made gent's second-hand suits; pants; good as new; at your own price; call at once. 2500 Market. (7)

THE BOOK EXCHANGE

BOOKS of all kinds bought and sold; call or send address to Mills' Book Store, 607 Chestnut st. (8)

AUCTION SALES.

FANS—For sale, 3 fans, cheap; as good as new. 1602 Market st. (6)

HORSES AND VEHICLES FOR SALE.

ALWAYS ON HAND—From 75 to 100 head of draft, driving and general purpose horses; wagons of all kinds, buggies and harness; you can try horses before buying; must be as represented; cash or easy payments. ES Is House, 4472 Clayton av. (3)

BUGGIES, ETC.—For sale, reliable storm buggies, peddling, grocer, baker, butcher, laundry, milk, carpenter, painter, whitener, plasterer, plumber, tinner, platform top wagons and truck spring stake wagons; $55 and $225. John Tobinka, 1400-02-04-06 N. 7th st. (15)

BUGGY—For sale, 2d-hand rubber-tired storm buggy, newly painted and in good order. E. Gaither, 905 N. 20th st. (3)

FURNITURE CAR—For sale, furniture car, in first-class condition. 4444 Easton.

HARNESS—For sale, three sets buggy and wagon harness. 1705 N. Broadway. (6)

HEADQUARTERS for White Rock hoof packline. E. H. Schwartz, 718 N. 2d st. phone A800. (8)

HORSE—For sale, young, sound horse, good puller; 17 hands. 504 S. 6th st.

HORSE—For sale, fancy driving mare, 5 years old; strictly sound. 1059 Russell. (7)

HORSE—For sale, saddle horse; sound, gentle and stylish. 4012 S. Broadway. (7)

HORSE, ETC.—For sale, small horse, harness and farm buggy, $135. 2837 Dickson. (7)

HORSE—For sale, sorrel horse, suitable for riding or driving. 2865 S. King's highway. (7)

HORSE, ETC.—For sale, horse, harness and runabout; all in first-class condition. 1234 Euclid av.

HORSES—For sale, two valuable combination horses, roan. 4377 Delmar. Sunday only; city broke; O. K.

HORSE, ETC.—For sale, horse, harness and light delivery wagon, $100. 1902 Sulliv

...LS' SECRETS ...ULGED BY AUTHOR IN "LADY EVELYN"

...rton Will Never Again Visit the Roumanian Hills Where He Gained the Material for His Novel, Because of the Danger.

Max Pemberton, the noted British author, will probably never again visit the tiny Balkan State of Roumania. No official order bars him from its frontier. But it is declared on fairly good althority that if he once were to cross those frontiers he would place himself liable to unforeseen accident or perhaps might even disappear as have many before him. The Balkans are far off and much is possible there that would elsewhere be laughed at as absurd.

Mr. Pemberton has incurred the displeasure, not of the Roumanian authorities, but of the powerful and half savage gypsy population of the hills.

These dangerous persons have learned in a roundsbout way that he has divulged certain of their most closely guarded and criminal secrets. And there is but one penalty for the rash man who does that.

The medium through which Mr. Pemberton has made public these dark records is in a stirring romance of adventure and mystery entitled "The Lady Evelyn."

"The Lady Evelyn" is the third of the famous $150,000 series of new international novels hitherto unpublished, and issued in advance of book publication by the Sunday Post-Dispatch.

The first installment will appear tomorrow and it will continue serially during the four ensuing Sundays of July. This paper has secured the exclusive serial right to these great books. Order early and prevent disappointment.

BETTER THAN CA...NCY

Lally's Resignation Due to Order for Payment of Club Dues.

M'NAMARA A LIEUTENANT

Held That Rank Before, but Was Reduced Under the Kiely Regime.

Lieut. Richard McDonnell, who was known as "Old Fantail Dick" to the friends of Gov. Fo... when the latter was Circuit Attorney, was further rewarded by the Board of Police Commissioners when he was promoted Friday from the rank of Lieutenant to that of Major. He succeeds Edward J. Lally, whose resignation from the post of Inspector of the Police Department was accepted by the board, to take effect July 15. His office outranks that of the captains, and his salary is $100 a year higher than theirs, or $2500 a year.

When Joseph W. Folk was busy prosecuting boodlers, and when many policemen were openly against him, "Dick" McDonnell, then a detective, acting as a clerk in Folk's office, won the gratitude of the man who is now Governor by his adherence to duty and his personal loyalty.

Lally's resignation is a sequel to the letter he sent out to the members of the department three weeks ago, ordering them to pay up their dues in the Jefferson Club or be sent before the board. This letter was not authorized by any member of the board, and Gov. Folk expressed his dissatisfaction with it in strong terms. Chief Gillaspy, acting at the suggestion of the board, sent out the order which virtually told the police that they need not pay any attention to Lally's letter.

Politics Hurt McNamara.

Although Lally's resignation does not go into effect until July 15, McDonnell assumes charge of the office at once. Lally, evidently anticipating the action of the board, requested and was granted a furlough of 15 days.

Sergt. James McNamara of the Central District, promoted to the rank of Lieutenant to succeed McDonnell, held the rank of Lieutenant once before, and was looked upon as one of the best officers in the department until political influence caused him to be reduced. When McNamara was recommissioned a few days ago, the members of the board discovered that he was rated as low as 40, 25 per cent below the meanest average. This rating was made during the Kiely regime.

While a Sergeant in the Carr Street District, McNamara was transferred after raiding a craps game run by a saloon keeper politician. Capt. Johnson told the grand jury that McNamara and Nolte, recently promoted to Lieutenant, were two of the best sergeants in the police department. Under the Kiely administration both were obscured.

Policeman Thomas Conlon, who was promoted to a sergeancy, has been a terror to evil doers on the Levee.

Bland Questions Witnesses.

Theodoric C. Bland, the new vice-president of the board, spent a quiet first day at the board meeting. He showed great interest in the case of Policeman Bedford Abell of the Magnolia Avenue Station, charged with clubbing Walter Seibert, 16 years old.

"Was the boy lying prostrate on the ground after he fell?" asked Mr. Bland of one of the witnesses who had testified to seeing the boy on the ground.

"I couldn't say that he was prostrate," the witness replied.

"Well, did he move after falling?"

"No."

Later Mr. Bland questioned Capt. Creecy as to the policeman's reputation for sobriety. It was good, the Captain said.

It developed that Seibert had fallen from a bicycle while Abell was trying to arrest him for riding without a light and that the policeman fell on top of him.

The charges against Abell were dismissed without prejudice and he was commended by President Stewart for doing his duty.

Policeman Harry Murphy, who was represented by Attorney Anthony Hochdoerfer, was found guilty of failing to report a shooting affair which occurred on his beat and of disobedience of orders. He was fined $25 and reprimanded.

Patrolman James Kelly was found not guilty of the charge of firing his revolver without cause. He was complimented by Mr. Stewart.

The trial of Policeman Peter Walsh, charged with fraudulent registration, of which he has been convicted in the Criminal Court, was continued indefinitely. His case is pending in the Supreme Court.

SENATOR BURTON ASKS NO PARDON

Convicted Kansan Says He Will Abide by Supreme Court's Mandate.

TOPEKA, Kan., June 30.—Baillie P. Waggener, one of the attorneys for ex-United States Senator J. R. Burton, gave out a signed statement today denying, on behalf of Senator Burton, any desire to secure an executive pardon in case of his final conviction by the United States Supreme Court. The statement, in part, follows:

"The purport of a Washington dispatch is that Burton and his attorneys have practically abandoned his case, or are ready to abandon it if any assurance can be had that a pardon can be obtained. This movement may have originated with the ex-Senator's friends, and it may be in good faith, but it certainly is not in his interests, nor does it treat the Supreme Court with proper respect. This case is still pending on an application for a rehearing, and without discussing either the law or the facts in the case, it is not out of the way to call attention to the divided court and that many new and undetermined questions are raised in the case. Having great faith in the justice of our cause, we hope and expect to win the case. Talk of a pardon is premature, if not disrespectful to the Court, while the case is pending in any of its stages. If the case is finally decided against him, our advice would be that he would wrong himself and the State that has honored him if he should apply for a pardon.

"And we are authorized to say for him that neither now or at any time will he ask for a pardon. This is a case for the courts, to be finally adjudicated by the courts, and our client will rest his case there and will obey their mandate."

Dunn's, 912-914 Franklin Av.
500 pairs pants, $1.50.
500 pairs pants, $1.

BURNED IN FIERY ORDEAL.

Inventor Severely Injured in Making Demonstration.

Joseph Maguire, former Assistant Chief of the Kansas City Fire Department, is at St. John's Hospital, suffering from severe burns, the result of his demonstration of a patent chemical fire apparatus invented by Henry Sieben, Harbor Master of Kansas City.

The demonstration took place at Twentieth street and Washington avenue Friday, and was witnessed by Chief Swingley. As Mr. Maguire, with his apparatus, approached a blazing shed, the wind veered and the flames enveloped him. He stood his ground and extinguished the fire.

Fireworks for the "Fourth."
Fabricius, open Sunday, 804 N. Sixth.

Million Stock for $21.

Capital stock of the Gatling Motor Plow Co. of the par value of $1,676,892 was sold at the east front door of the Courthouse Friday afternoon for $21. The stock was the principal asset of the estate of the late Richard J. Gatling, inventor of the Gatling gun, who died in St. Louis two years ago. Garrard Strode, then Public Administrator, took charge of the estate, which was found to consist of the stock and $103.61 in cash. There are claims aggregating $3000 against the estate.

Made in St. Louis.
Footnote: Any foot in a White House Shoe looks better, feels better, is better. Sold by leading dealers.

Two Years in Germany.

Rev. and Mrs. Knowles S. Tonts of Edwardsville will sail for Berlin July 20 on a honeymoon trip. Mr. Tonts won a scholarship in the sum of $2000, providing for two years' study in Germany. Mr. Tonts graduated at the head of his class in a Chicago theological seminary last month. His bride was Miss Maude M. Cullerne, a member of the Edwardsville First Presbyterian Church. They were married Wednesday.

Belcher baths, water from well 2200 feet deep. Fourth and Lucas avenues.

2 WOMEN AND MAN GIVEN TAR AND FEATHERS

Michigan Trio Failed to Heed Warnings of Scandalized Neighbors.

HOUSE RAIDED AT NIGHT

Several Women in Men's Attire Were Among Determined Vigilantes.

DETROIT, Mich., June 30.—George Simpson, a farmer; Mrs. Cora Elliot, aged about 35, who lived in Simpson's house, and Simpson's wife, who lived apart from him half a mile away, were tarred and feathered last night at Fowlerville, a few miles north of Detroit.

The neighbors had been scandalized by the "goings on" at the house of these people, and had warned them, but the warning was unheeded.

Twenty-five of the neighboring farmers marched to the Simpson house and broke down the door. A young woman and a young man eluded them, and only Cora Elliot fell into their hands. Taking her with them, they marched to the house occupied by Mrs. Simpson. They seized her, and, with their two prisoners, returned to Simpson's place and lay in wait for him.

When Simpson appeared he showed fight, but that was quickly knocked out of him.

Then the vigilantes heated a pot of tar and opened a bag of feathers. The three victims fought, wept, begged and prayed, but one after another they were coated with hot tar and then with feathers, "just to make you pretty," as one of the vigilantes said. They were turned loose with a warning to leave that section of the country.

Simpson drove to Howell and made complaint to Sheriff Pratt and the prosecutor. These officers investigated, but say they have not sufficient information as to the identity of the crowd to warrant arrests. There were several women in men's attire among the vigilantes.

BOY AND WOMAN HURT IN COLLISION

Car Strikes Butcher's Wagon at Bellefontaine and Broadway.

Charles Strele, 12 years old, of 4614 Bulwer avenue, was probably fatally hurt Saturday when a street car crashed into a butcher's wagon in which the child was riding, hurling him from the seat. The accident occurred at Broadway and Bellefontaine road.

Mrs. Gertrude Newman of 4610 North Broadway, a passenger in the car, was thrown and her right knee was fractured.

The boy's skull was fractured and he was otherwise injured.

Boy Saves Younger One.

Lawrence Brendle, 15 years old, of Edwardsville, saved 9-year-old Dan Pierce from drowning in the Wolf reservoir while a party of boys were swimming Friday evening. The Pierce boy was wading near the bank and stepped into a deep hole.

MISSES MONEY WHEN GIRL GOES

Bartender and Young Woman Arrested After Report of Robbery.

James Smith of 2706 Hickory street wanted to sing the praises of the working girl when he met Policeman Whalen and Walsh of the Central District early Saturday.

"I met an awful nice little girl last night," he said. "We had a couple of drinks together in the cafe at 2044 Market street. I was in the midst of a good story when she excused herself for a moment. I waited about an hour for her to return. She didn't. I felt for my purse. It was gone, so was $150 which it contained. Oh, she was a working girl all right and she worked me. I must be an easy mark."

The police later arrested Lulu Baker and Henry Steffen, the bartender in the cafe where Smith said he lost his roll.

Steffen told the police that Lulu Baker was the girl who was in Smith's company. He said she left the room where she and Smith were drinking and as she passed out through the barroom she tossed him, Steffen, $60. Steffen gave the money to Lieut. McNamara. Lulu Baker denies that she stole any money from Smith.

BUSINESS NOTICE.

Burns, chaps, sores, chafing, tender skin healed by Satin skin cream. Try it. 25c.

Dog Slain After Chase.

A dog belonging to George Decker, who lives in a tent near Delmar boulevard and De Ballviere avenue, began snapping at passers-by and was killed by Patrolman Hussey of the Mounted District after a chase of five blocks.

3% INTEREST ON SAVINGS — ON CHECK ACCOUNTS 2%

Our Growth

This company shows a steadily increasing patronage, due to its strength, conservatism and general policy. If you have in mind the opening of a new account, either saving or checking, we cordially invite you to become a depositor.

MERCANTILE TRUST COMPANY.
EIGHTH & LOCUST STS. ST. LOUIS, MO.
OFFICERS:
FESTUS J. WADE, Pres. WILLIAM MAFFITT, Treas.
CAPITAL & SURPLUS
NINE AND ONE-HALF MILLION DOLLARS

DISFIGURED WITH ECZEMA

Brushed Scales from Face Like Powder—Under Physicians Six Months But Grew Worse—Some Said Face Would Be Marked for Life—Now Without a Blemish.

CUTICURA REMEDIES WORK WONDERS.

"As I was a sufferer with eczema I write to tell you what a great friend I found in Cuticura Remedies. In six months I had tried three doctors, but did not get any better. It was on my body and on my feet so thick that I could hardly put a pin on me without touching eczema. My face was covered, my eyebrows came out, and then it got in my eye. I then went to another doctor. He asked me what I was taking for it, and I told him Cuticura. He said that was a very good thing, but that he thought that my face would be marked for life. But Cuticura did its work and my face is now just as clear as it ever was.

"My brother-in-law told me about the wonderful Cuticura remedies. I took his advice and got the Ointment, Soap, and Resolvent. I washed with the Cuticura Soap and then applied the Ointment, and took Cuticura Resolvent as directed. In a short time my face began to get better, and when I had taken one bottle of Resolvent I could brush the scales off my face like a powder. When I had taken four bottles my face was as clear as ever.

"I told all my friends about my remarkable cure. I feel so thankful I want everybody far and wide to know what Cuticura can do. It is a sure cure for eczema. (signed) Mrs. Emma White, 641 Cherrier Place, Camden, N. J., April 25, 1905."

Complete External and Internal Treatment for every Humor, from Pimples to Scrofula, from Infancy to Age, consisting of Cuticura Soap, 25c., Ointment, 50c., Resolvent, 50c. (in form of Chocolate Coated Pills, 50c. per vial of 60), may be had of all druggists. A single set often cures. Potter Drug & Chem. Corp., Sole Props., Boston.

Mailed Free, "How to Cure Eczema."

TEETH

Until June 30th we have decided to make our new wholesome plates with best teeth for $2.00. Do not cover roof of mouth.
Guaranteed to bite corn off the cob. Fit first time.
20 Years' Guarantee.
BEST SET OF TEETH.....$2
22k GOLD CROWNS.....$3
GOLD FILLINGS.....75c
SILVER FILLINGS.....25c
BONE FILLINGS.....25c
CHICAGO DENTAL PARLORS
St. Louis Office, 513 Olive St.
Over Aloe's.
Open daily. Sundays 9 to 4.

AMUSEMENTS.

WEST END HEIGHTS
ETHEL FULLER & CO.
IN "GISMONDA"
Matinee Daily Except Monday and Friday. Band Concerts every Friday Afternoon 2:30 to 5:30.
Taylor and Market cars direct to Garden.

DELMAR GARDEN
Evenings 8:20.
Only Matinee Wednesday at 3:00—25c and 50c.
THE GIRL FROM PARIS.
Tickets: Bollman Bros., 1120 Olive St. Wednesday Mat., July 1st, THE MIKADO.
Open Air Roller Rink. Sessions with music every afternoon and evening and Sunday morning.

FOREST PARK HIGHLANDS
PAPINTA and the only High-Class Vaudeville in Town. Every Afternoon and Evening. 10c, 20c, 30c. No Higher.
"The Big Place on the Hill"
Schilonzy's Hungarian Hussar Band.
Four Grand Concerts Daily. Admission to Grounds, 10c.
TONIGHT: Outing of the St. Louis Rapid Transit Club.

SUBURBAN Today, 2:30 Tonight, 8:15
AMELIA BINGHAM IN THE CLIMBERS.
Supported by the Suburban Stock Company.
Secure seats at Bollman's and avoid box office rush.
Tomorrow Night—THE FRISKY MRS. JOHNSON. Special Mat. Wednesday, July 4.

THE ALPS
GRAND ORCHESTRA OF 5[illegible]
Adolph Rosenbecker, Direct
THIS WEEK
SPECIAL ENGAGEMENT
HELEN BERTR[illegible]
The Well-Known Prima Don[illegible]

BASEBALL TO[illegible] Starts [illegible]
National League Park.
PITTSBURG vs. ST.LO[illegible]

Empire Garden
6300 Easton. Minstrels Every Even[illegible]

BACKACHE

Pains in the back come from a weak spinal column, which is the direct result of unhealthy kidneys. And if this important organ of the body is diseased you should "be up and doing."

We imagine we have dyspepsia, heart disease, nervous prostration and a hundred and one ills, but nine times out of ten the real trouble is that the kidneys are so weak and diseased that they are utterly unable to carry the waste matters out of the body, and the uric acid accumulates in the system, and slowly but surely paves the way for Bright's disease, diabetes, blood poisoning and a horrible death in convulsions. Ask your doctor if this is not good, solid, common sense.

Warner's Safe Cure Cures Kidney Disease

When the kidneys are diseased the uric acid is not carried off, and this causes Gout, Lumbago, Rheumatism of the Joints, Rheumatism of the Muscles, Rheumatism of the Heart, Rheumatism everywhere.

In Bright's disease the bowels are often constipated and the liver torpid. Warner's Safe Pills quickly relieve this condition, and no ill after-effect is experienced.

There is only one remedy that can be used with absolute safety and confidence—Warner's Safe Cure, put up for years at Rochester, N. Y., by the Warner Safe Cure Company, and sold at all drug stores, 50 cents and $1.00 a bottle.

Warner's Safe Cure is used by leading physicians, and in hospitals, as the one certain cure for all diseases of kidneys, liver, bladder and blood—the remedy that cures when all else fails, and leaves no bad after-effects. Get a bottle today; it will save you years of suffering.

Pure Hearts

Make happy homes and pure paint makes them beautiful. A true heart is not known by the garment that covers it—nor a true paint by the label on the can. Each must be proven before it can be trusted. The Horseshoe paint is PROVEN by chemical analysis furnished free before purchasing. The analysis is a scientific test of composition and purity, made by eminent disinterested experts.

It is the highest testimonial to purity that can be given and proof positive that the guarantee (as found on every package) is a trustworthy compact and not a deceptive subterfuge.

MOUND CITY PAINT & COLOR CO.
GREGG VARNISH CO.,
811 and 813 N. Sixth St.
St. Louis, U. S. A.
Makers of Reliable Products.

LOW RATES JULY 4th
Chouteau Slough, 60c; Alto $1.10; Clifton Terrace, $1.20; Rich $1.20; Elsah, $1.20; Chautauqua $1.20; Grafton, $1.35.
FINE PICNIC GROUNDS
And good hotels. Trains will leave Union Station July 4th for above points,
VIA C., P. & ST. L. RY.
8:14 a. m., 8:30 a. m., 1:15 p. m. 5:29 p. m., 11:20 p. m. Return trains arrive St. Louis 11:00 a. m. 12:45 p. m., 6:59 p. m., 11:15 p. m.
Get full information at 206 North Fourth St.
Telephone, Main 2642.

SELECT RIVER EXCURSIONS
Str. Spread Eagle
To Alton, Piasa, Chautauqua, Grafton and Illinois River to Brick House Hunting & Fishing Club. Boat leaves dock, foot of Vine street, Sunday, July 1, at 9:30 a. m. Returning, leaves Alton at 7 p. m. Phones, Bell Main 253; Kinloch 198.

IF YOU ARE NOT
THE OWNER OF A HOME
But are one of the many who desire to invest your money in property of your own, consult the
Real Estate Agents' Bargains
in today's Post-Dispatch Want Columns.

Every day we're winning regulars to our army of diners. Be a volunteer. Restaurant—Fifth Floor. The May

RISING BREAST

And many other painful and serious ailments from which most mothers suffer, can be avoided by the use of "Mother's Friend." This great remedy is a God-send to women, carrying them through their most critical ordeal with safety and no pain. No woman who uses "Mother's Friend" need fear the suffering and danger incident to birth; for it robs the ordeal of its horror and insures safety to life of mother and child, and leaves her in a condition more favorable to speedy recovery. The child is also healthy, strong and good natured. Our book "Motherhood," is worth its weight in gold to every woman, and will be sent free in plain envelope by addressing application to Bradfield Regulator Co. Atlanta, Ga.

MOTHER'S FRIEND

Yes, the telephone's the thing
"TAY-KAY-BELL"
That to you good luck will bring,
"TAY-KAY-BELL"
For it's quick and up to date,
And you can't afford to wait
'Till you're dead—and it's too late
to "TAY-KAY-BELL"

Call Main 100,
Contract Department.

EXCURSIONS. **EXCURSIONS.**

Wabash Sunday Outings

ILLINOIS.		MISSOURI.	
Edwardsville	50c	St. Charles	50c
Worden	65c	St. Peters	75c
Staunton	80c	O'Fallon	75c
Mt. Olive	$1.00	Gilmore	75c
Litchfield	$1.00	Wentzville	75c
Raymond	$1.00	Foristell	75c
Morrisonville	$1.00	Wright	$1.00
Taylorville	$1.00	Warrenton	$1.00
Stonington	$1.25	Jonesburg	$1.25
Decatur	$1.50	New Florence	$1.25

ROUND TRIP

EQUALLY LOW RATES TO INTERMEDIATE POINTS

ILLINOIS—Tickets good on trains leaving St. Louis 6:30 a. m. (stopping at all points), and 8:30 a. m. (stopping at Mt. Olive, Litchfield, Taylorville, Decatur) Sundays. Good returning on all trains Sundays.

MISSOURI—Tickets good on train leaving St. Louis 8:00 a. m. Sundays (stopping at all points). Good returning on all trains Sundays.

TICKET OFFICES: Eighth and Olive and Union Station.

SUNDAY EXCURSIONS
ILLINOIS CENTRAL R.R. $1.50 ROUND TRIP
SPRINGFIELD
$1.00 Litchfield and Return
Train Leaves St. Louis 7:50 a. m.
Tickets at 709 Olive St. and Union Station.

RIVER EXCURSIONS ON
Str. CITY OF PROVIDENCE
FROM DOCK FOOT OLIVE ST.
Telephones: Main 1254, Kinloch A 198.
4th JULY To MONTESANO PARK
Leave 9 a. m. Return 1:30 p. m.
Leave 2 p. m. Return 7 p. m.
ROUND TRIP, 25c.
Commencing July 3d—Family Excursions. Tuesdays and Thursdays—To Alton and Chautauqua. Wednesdays and Fridays—To Montesano Park.
Leave 9:30 a. m. Return 6 p. m.
Round Trip, 25c. Children, 15c.
Sundays to Montesano Park.
Tickets, 50c. Children, 15c.
Good for Three Trips.
Leave 9 a. m. Return 1:30 p. m.
Leave 2 p. m. Return 7 p. m.
Evening Excursions.
Delightful Ride on Mississippi River. Music, Dancing, Refreshments.
Tickets, 25c.
Leave 7:30 p. m. Return 11 p. m.

FRISCO
FAMILY EXCURSION, SUNDAY, JULY 1,
TO
OZARK RESORTS
Along the
MERAMEC AND GASCONADE RIVERS
Catawissa, Robertsville, Moselle, St. Clair, Stanton, Sullivan, Bourbon, Leasburg, Cuba, Steelville, Boaz, Cooks, Salem, St. James, Rolla, Newburg, Arlington and Jerome.
ROUND TRIP RATES, $1.50 TO $2.50.
Train leaves Union Station 7:45 a. m., Tower Grove 8:00 a. m.; returning, arrives Tower Grove 10:35 p. m., Union Station 10:50 p. m.
Tickets: Union Station and Tower Grove.

INSTANT RELIEF
FROM ALL ACHES
CHRONIC HEADACHES IMPAIR BRAIN POWER.

HICK'S CAPUDINE
(LIQUID)
Makes Neuralgia, Backache, Colds, Indigestion, and all aches and pains disappear like magic.
TRIAL BOTTLE, 10 CENTS
Regular Sizes, 25c and 50c. ALL DRUGGISTS

EXCURSION
—TO—
BUNKER HILL, LITCHFIELD, HILLSBORO, NOKOMIS, PANA, SHELBYVILLE, MATTOON, and return.
SUNDAY, JULY 1st,
—VIA—
BIG FOUR ROUTE
TRAIN LEAVES AT 8:23 A. M.
UP-RIVER EXCURSION
SUNDAY, JULY 1,
—TO—
ALTON AND GRAFTON
ON THE
NEW EXCURSION STEAMER,
"LOUISIANA,"
From Foot of Locust Street.
Round Trip, 25c. Children, 10c.
Boat Leaves 9:30 a. m., Returns, 6 p. m.
Evening excursions, boat leaves daily 8 p. m., returns 11:30 p. m. Round trip, 25c. Kinloch B 1421.

EXCURSION
EVERY SUNDAY
UNTIL NOVEMBER.
VIA
B. & O. S-W.
$2.00
ST. LOUIS to VINCENNES and RETURN
Correspondingly low rates to intermediate stations. Tickets good only on excursion trains.
Train leaves 7:56 a. m.
Returns 9:30 p. m.
Tickets: Olive and Sixth Streets and Union Station.

ZOELLER'S SWISS STOMACH BITTERS

Falling Hair

If you are troubled with falling hair, dandruff, splitting ends and itching scalp, your hair can only be saved by prompt and efficient treatment. 36 years of success make our methods certain. Call for advice free.

JOHN H. WOODBURY DERMATOLOGICAL INSTITUTE,
Dept. N. 306 Harmod-Jaccard Bldg., St. Louis.

The Sunday Post-Dispatch has over ONE-HALF MILLION more readers than any other newspaper west of the Mississippi.

THEY MAY ADD TO THE POPULATION

Of the block by bringing in 10 new LODGERS.

Add to the prosperity of the block
By finding jobs for the ten idle people who live there.

Add to the peace and quiet of the block
By enabling Mr. Brown to sell that trombone.

Add to the social importance of the block
By enabling your neighbor to trade a suburban lot for an automobile.

Add to the business activity of the block
By finding a tenant for the vacant store.

Add to the comfort of the block
By finding three new caretakers.

Add to the "joy of living"
By promoting trades and transactions and activities among the people.

SUNDAY POST-DISPATCH WANTS

Your rural friends will be happy If you bring them A Box of NADJA CARAMELS.
Blanke-Wenneker.

A Short Story of Speed!
Or How The Automobilist "Went" and "Came."

This is the way he raced along
A eighteen miles an hour;
This the speed he walked back home when busted was his power.

When You Buy An Automobile
Get one that will take you out and bring you back.
Watch the bargains advertised in
POST-DISPATCH WANTS

HEAD OFF A COLD.

It's not only disagreeable, but leads to more serious troubles. You don't want it, so head it off by taking one or two of Dr. Miles' Anti-Pain Pills, as you would candy, when you feel it taking hold of you, and it will make no further progress. Keep a package convenient for immediate use. 25 doses 25c. Never in bulk.

CHICHESTER'S ENGLISH
PENNYROYAL PILLS
Original and Only Genuine.
Safe, Always reliable. Ladies, ask Druggist for CHICHESTER'S ENGLISH in RED and Gold metallic boxes, sealed with blue ribbon. Take no other. Refuse Dangerous Substitutions and Imitations. Buy of your Druggist, or send 4c. in stamps for Particulars, Testimonials and "Relief for Ladies," in letter, by return Mail. 10,000 Testimonials. Sold by all Druggists. Chichester Chemical Co., Madison Square, PHILA., Pa.

LEGAL.

IN THE DISTRICT COURT OF THE UNITED STATES FOR WESTERN DISTRICT OF TENNESSEE.
In the matter of Southern Wall Paper Co., Bankrupts, in Bankruptcy.
Pursuant to an order of court, the undersigned as trustee in bankruptcy of the Southern Wall Paper Co., of Memphis, Tenn., invites bids for the purchase of the entire stock of merchandise of said company, together with notes and ledger balances due said company. Bids received up to 10 o'clock a. m. on A. D. 1906, to be filed with [illegible] Hornsby, referee, Memphis Trust Bldg., Memphis, Tenn., and opened on that date. All bids must be in writing. The stock consists of white and red lead, oil, paints, colors, etc., and is very complete in every respect, valued at $25,000. Bills receivable and ledger balances about $10,000. Bids to be for the whole of the merchandise and accounts or for separate bids for each, concerning [illegible] account.
Said stock and inventory thereof can be seen at factory, [illegible] 101 S. Main st., Memphis, Tenn. The right to reject any or all bids is reserved. C. H. ELLIOTT, Trustee.
[illegible] Southern Wall Paper Co., Bankrupts.
This the 23d day of June, A. D. 1906.

WOMEN Female Weakness [illegible]